

UNITED STATES  
DEPARTMENT OF THE INTERIOR  
GEOLOGICAL SURVEY

SUNDRY NOTICES AND REPORTS ON WELLS

(Do not use this form for proposals to drill or to deepen or plug back to a different reservoir. Use Form 9-331-C for such proposals.)

1. oil well ☐ gas well ☒ other ☐

2. NAME OF OPERATOR  
Supron Energy Corporation

3. ADDRESS OF OPERATOR  
P.O. Box 808, Farmington, New Mexico 87401

4. LOCATION OF WELL (REPORT LOCATION CLEARLY. See space 17 below.)  
AT SURFACE: 1105 Ft./S; 790 Ft./W line  
AT TOP PROD. INTERVAL: Same as above  
AT TOTAL DEPTH: Same as above

16. CHECK APPROPRIATE BOX TO INDICATE NATURE OF NOTICE, REPORT, OR OTHER DATA

REQUEST FOR APPROVAL TO: SUBSEQUENT REPORT OF:

TEST WATER SHUT-OFF ☐

FRACTURE TREAT ☐

SHOOT OR ACIDIZE ☐

REPAIR WELL ☐

PULL OR ALTER CASING ☐

MULTIPLE COMPLETE ☐

CHANGE ZONES ☐

ABANDON\* ☐

(other) Location Correction

5. LEASE  
SF 047017 A

6. IF INDIAN, ALLOTTEE OR TRIBE NAME

7. UNIT AGREEMENT NAME

8. FARM OR LEASE NAME  
Angel Peak

9. WELL NO.  
22

10. FIELD OR WILDCAT NAME  
Bloomfield Chacra

11. SEC., T., R., M., OR BLK. AND SURVEY OR AREA  
Sec. 7, T-28N, R-10W  
N.M.P.M. 10W 11W

12. COUNTY OR PARISH  
San Juan

13. STATE  
New Mexico

14. API NO.

15. ELEVATIONS (SHOW DF, KDB, AND WD)  
5763 R.K.B.

(NOTE: Report results of multiple completion or zone change on Form 9-330.)

17. DESCRIBE PROPOSED OR COMPLETED OPERATIONS (Clearly state all pertinent details, and give pertinent dates, including estimated date of starting any proposed work. If well is directionally drilled, give subsurface locations and measured and true vertical depths for all markers and zones pertinent to this work.)\*

This well was originally staked 1105 feet from the South line and 790 feet from the East line of Section 12, Township 28 North, Range 11 West. It was then re-staked 1105 feet from the South line and 790 feet from the West line of Section 7, Township 28 North, and Range 10 West.

The location was re-staked before any inspections were made, but we failed to file the proper forms to change the location from Section 12 to Section 7. The Application to drill was filed and approved in Section 12, but the well was drilled and completed in Section 7, Township 28 North, and Range 10 West.

All forms previously filed have shown the wrong location.

The acreage dedication of 192.97 acres has been approved in a hearing of the Oil Commission in Santa Fe, New Mexico.

Subsurface Safety Valve: Manu. and Type \_\_\_\_\_ Set @ \_\_\_\_\_ Ft.

18. I hereby certify that the foregoing is true and correct

SIGNED Kenneth E. Roddy TITLE Production Supt. DATE June 2, 1980  
Kenneth E. Roddy

(This space for Federal or State office use)

APPROVED BY \_\_\_\_\_ TITLE \_\_\_\_\_ DATE \_\_\_\_\_  
CONDITIONS OF APPROVAL, IF ANY:

\*See Instructions on Reverse Side

ACCEPTED FOR DEPOSIT

JUN 2 1980

11-1000

602

Amended location  
from M-7-28N-11W  
to M-7-28N-10W

NEW MEXICO OIL CONSERVATION COMMISSION  
WELL LOCATION AND ACREAGE DEDICATION PLAT

Form C-101  
Supersedes C-128  
Effective 1-1-61

All distances must be from the outer boundaries of the Section.

Operator <b>SUPRON ENERGY CORPORATION</b>			Lease <b>ANGEL PEAK</b>		Well No. <b>22</b>
Unit Letter <b>M</b>	Section <b>7</b>	Township <b>28 NORTH</b>	Range <b>10 WEST</b>	County <b>SAN JUAN COUNTY</b>	
Actual Footage Location of Well: <b>1105</b> feet from the <b>SOUTH</b> line and <b>790</b> feet from the <b>WEST</b> line					
Ground Level Elev. <b>5752</b>	Producing Formation <b>BLOOMFIELD</b> <b>KUTZ EXTENSION</b>		Pool <b>CHACRA</b> <b>FRUITLAND</b>	Dedicated Acreage: <b>192.97</b> Acres	

1. Outline the acreage dedicated to the subject well by colored pencil or hachure marks on the plat below.
2. If more than one lease is dedicated to the well, outline each and identify the ownership thereof (both as to working interest and royalty).
3. If more than one lease of different ownership is dedicated to the well, have the interests of all owners been consolidated by communitization, unitization, force-pooling, etc?

☐ Yes ☐ No If answer is "yes" type of consolidation \_\_\_\_\_

If answer is "no" list the owners and tract descriptions which have actually been consolidated. (Use reverse side of this form if necessary.) \_\_\_\_\_

No allowable will be assigned to the well until all interests have been consolidated (by communitization, unitization, forced-pooling, or otherwise) or until a non-standard unit, eliminating such interests, has been approved by the Commission.

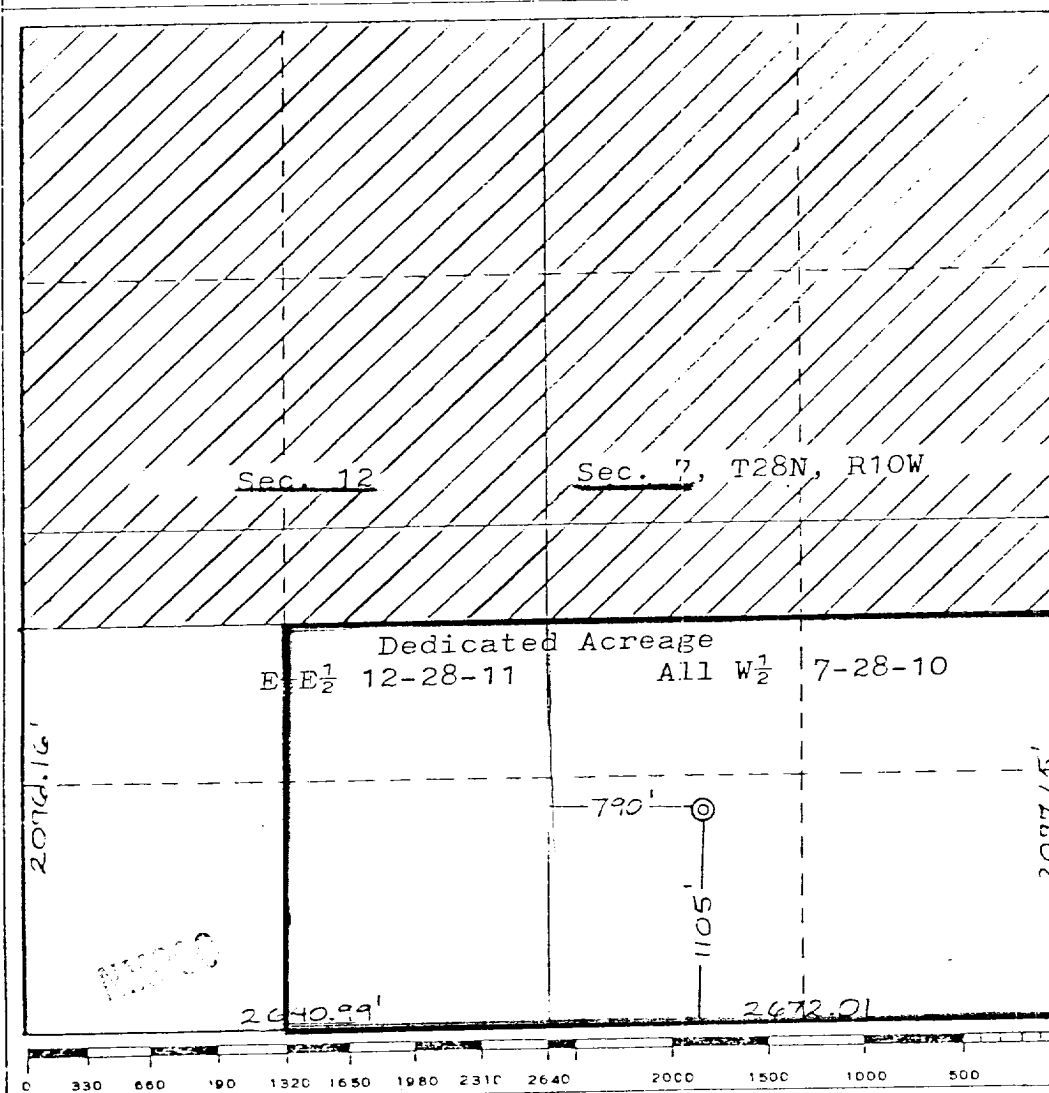

CERTIFICATION

I hereby certify that the information contained herein is true and complete to the best of my knowledge and belief.

*Rudy D. Motto*  
Name

**Rudy D. Motto**

Position

**Area Superintendent**

Company

**SUPRON ENERGY CORPORATION**

Date

**November 8, 1979**

I hereby certify that the well location shown on this plat was plotted from field notes of actual survey made by me or under my supervision, and that same is true and correct to the best of my knowledge.

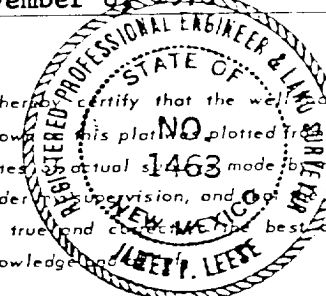

Date Surveyed

**July 10, 1979**

Registered Professional Engineer  
and Land Surveyor

*James P. Leese*  
James P. Leese

Certificate No.

**1463**