

UNITED STATES
DEPARTMENT OF THE INTERIOR
GEOLOGICAL SURVEY

APPLICATION FOR PERMIT TO DRILL, DEEPEN, OR PLUG BACK

1a. TYPE OF WORK
 DRILL ☒ DEEPEN ☐ PLUG BACK ☐

b. TYPE OF WELL
 OIL WELL ☐ GAS WELL ☒ OTHER ☐ INFILL ☐ SINGLE ZONE ☒ MULTIPLE ZONE ☐

2. NAME OF OPERATOR
 AMOCO PRODUCTION COMPANY

3. ADDRESS OF OPERATOR
 501 Airport Drive, Farmington, New Mexico 87401

4. LOCATION OF WELL (Report location clearly and in accordance with any State requirements.)
 At surface
 790' FSL and 1090' FEL, Section 30, T28N, R10W
 At proposed prod. zone
 Same

14. DISTANCE IN MILES AND DIRECTION FROM NEAREST TOWN OR POST OFFICE*
 6-1/2 miles Southeast of Bloomfield, New Mexico

15. DISTANCE FROM PROPOSED*
 LOCATION TO NEAREST
 PROPERTY OR LEASE LINE, FT.
 (Also to nearest drlg. unit line, if any) 790'

16. NO. OF ACRES IN LEASE
 564.75

17. NO. OF ACRES ASSIGNED
 TO THIS WELL 320.5/324.75

18. DISTANCE FROM PROPOSED LOCATION*
 TO NEAREST WELL, DRILLING, COMPLETED,
 OR APPLIED FOR, ON THIS LEASE, FT. 3135'

19. PROPOSED DEPTH
 6536'

20. ROTARY OR CABLE TOOLS
 Rotary

21. ELEVATIONS (Show whether DF, RT, GR, etc.)
 5942' GL

22. APPROX. DATE WORK WILL START*
 As soon as permitted

5. LEASE DESIGNATION AND SERIAL NO.
 SF-078715

6. IF INDIAN, ALLOTTEE OR TRIBE NAME

7. UNIT AGREEMENT NAME

8. FARM OR LEASE NAME
 Hubbell Gas Com "B"

9. WELL NO.
 IE

10. FIELD AND POOL, OR WILDCAT
 Basin Dakota

11. SEC., T., R., M., OR BLK.
 AND SURVEY OR AREA
 SE/4, SE/4, Section 30
 T28N, R10W

12. COUNTY OR PARISH
 San Juan

13. STATE
 New Mexico

PROPOSED CASING AND CEMENTING PROGRAM

SIZE OF HOLE	SIZE OF CASING	WEIGHT PER FOOT	SETTING DEPTH	QUANTITY OF CEMENT
12-1/4"	8-5/8" (New)	24# K-55	300'	300 sx Class B x 2% CaCl2-circ
7-7/8"	4-1/2" (New)	10.5# K-55	6536'	1st Stage- 229 sx CI B 50:50 P02
				2nd Stage-1217 sx x 6% gel, 2% med
				tuf plug/sx, .8%
				FLA x 100 sx CI
				B Neat (Tail in)
				circ

This application to drill an Infill Basin Dakota Well is pursuant to Order No. R-1670-V approved by the NMOCN on May 22, 1979. This well will qualify under Section 103 of the Natural Gas Policy Act under Order No. R-1670-V.

The gas from this well is dedicated to El Paso Natural Gas Co.

DV Tool set at 5160'.

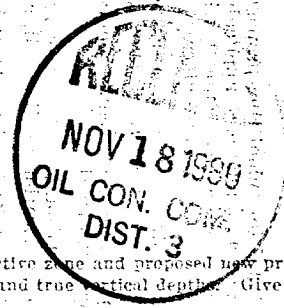
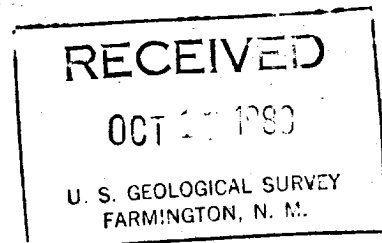

IN ABOVE SPACE DESCRIBE PROPOSED PROGRAM: If proposal is to deepen or plug back, give data on present productive zone and proposed new productive zone. If proposal is to drill or deepen directionally, give pertinent data on subsurface locations and measured and true vertical depths. Give blowout preventer program, if any.

SIGNED W. J. Peterson TITLE District Engineer DATE October 3, 1980

(This space for Federal or State office use)

PERMIT NO. _____ APPROVAL DATE _____

APPROVED BY Bruce J. Hambley TITLE _____ DATE _____

CONDITIONS OF APPROVAL, IF ANY:

NWU
514

OIL CONSERVATION DIVISION

STATE OF NEW MEXICO

P. O. BOX 2088

Form C-102

Revised 10-1-78

ENERGY AND MINERALS DEPARTMENT

SANTA FE, NEW MEXICO 87501

All distances must be from the outer boundaries of the Section.

Operator AMOCO PRODUCTION COMPANY		Lease HUBBELL GAS COM "B"		Well No. 1E
Unit Letter P	Section 30	Township 28N	Range 10W	County San Juan
Actual Footage Location of Well: 790 feet from the South line and 1090 feet from the East line				
Ground Level Elev. 5942	Producing Formation Dakota	Pool Basin Dakota	Dedicated Acreage: 324.75320 Acres	

1. Outline the acreage dedicated to the subject well by colored pencil or hachure marks on the plat below.
2. If more than one lease is dedicated to the well, outline each and identify the ownership thereof (both as to working interest and royalty).
3. If more than one lease of different ownership is dedicated to the well, have the interests of all owners been consolidated by communitization, unitization, force-pooling, etc?

☒ Yes ☐ No If answer is "yes," type of consolidation Communitization

If answer is "no," list the owners and tract descriptions which have actually been consolidated. (Use reverse side of this form if necessary.) _____

No allowable will be assigned to the well until all interests have been consolidated (by communitization, unitization, forced-pooling, or otherwise) or until a non-standard unit, eliminating such interests, has been approved by the Commission.

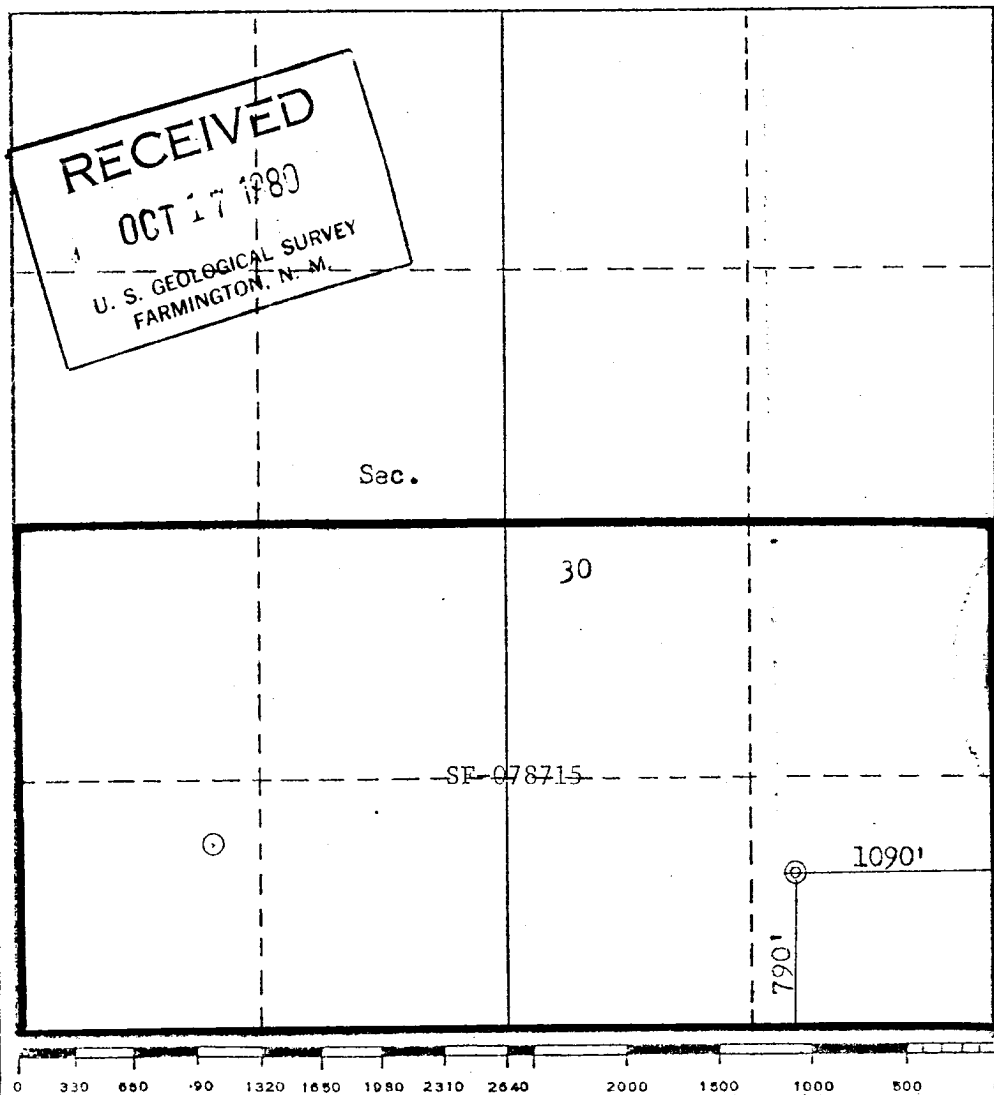

CERTIFICATION

I hereby certify that the information contained herein is true and complete to the best of my knowledge and belief.

B. E. Fackrell
Name

B. E. FACKRELL

Position

DISTRICT ENGINEER

Company

AMOCO PRODUCTION COMPANY

Date

MAY 21, 1980

I hereby certify that the well location shown on this plat was plotted from field notes of actual surveys made by me or under my supervision, and that the same is true and correct to the best of my knowledge and belief.

Date Surveyed

May 13, 1980

Registered Professional Engineer and/or Land Surveyor

Fred B. Kerr Jr.
Fred B. Kerr Jr.

Certificate No.

3950

SUPPLEMENTAL INFORMATION TO FORM 9-331C
 HUBBELL GAS COM "B" NO. 1E
 790' FSL & 1090' FEL, SECTION 30, T28N, R10W
 SAN JUAN COUNTY, NEW MEXICO

The geologic name of the surface formation is the Tertiary Nacimiento.

Estimated tops of important geologic markers and potential water, oil, or gas bearing formations:

<u>FORMATION</u>	<u>DEPTH</u>	<u>ELEVATION</u>
Ojo Alamo	752'	+5203'
Kirtland	944'	+5011'
Fruitland	1598'	+4357'
Pictured Cliffs	1911'	+4044'
Chacra (if present)	'	'
Mesaverde	Cliff House 3432'	+2523'
	Point Lookout 4960'	+ 995'
Gallup	5456'	+ 499'
Dakota	6336'	- 381'
TD	6536'	- 581'

Estimated KB elevation: 5955 '

Drilling fluid to TD will be a fresh water, low solids non-dispersed mud system. Open hole logging program will include logs from TD to below surface casing:

SP-Induction-GR	Base Pictured Cliffs-TD
FDC-CNL-GR	Base Pictured Cliffs-TD

Completion design will be based on these logs. No cores or drill stem tests will be taken.

Operations will commence when permitted and last approximately 3 weeks.

Amoco's standard blowout prevention will be employed (see attached drawing).

In the past, drilling in this area has shown that no abnormal pressures, temperatures, nor hydrogen sulfide gas will be encountered.

1. Blowout Preventers and Master Valve shall be in good condition.
2. Equipment through which bit must pass shall be as large as the inside diameter of the casing that is being drilled through.
3. Nipple above Blowout Preventer shall be same size or larger than BOP being drilled through.
4. All fittings to be flanged.
5. Omsco or comparable safety valve must be available on rig floor at all times with proper connection or sub. The I.D. of safety valve should be as great as I.D. of tool joints of drill pipe, or at least as great as I.D. of drill collars.

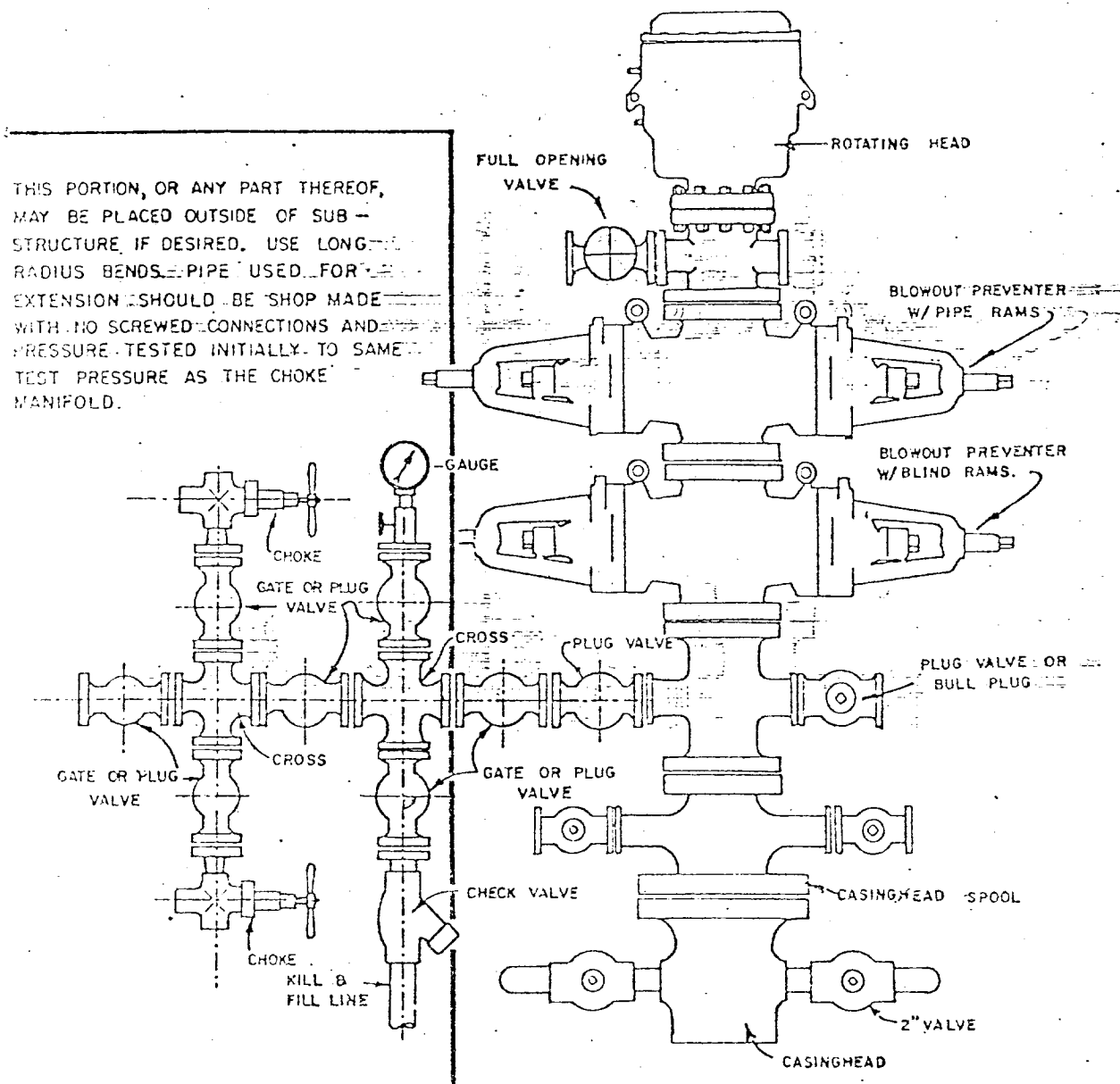

BLOWOUT PREVENTER HOOKUP

API Series # 900

EXHIBIT D-4

OCTOBER 16, 1969

Operation of BOP by closing both pipe and blind rams will be tested each trip or, on long bit runs, pipe rams will be closed once each 24 hours.

MULTI-POINT SURFACE USE PLAN

HUBBELL GAS COM "B" NO. 1E
790' FSL & 1090' FEL, SECTION 30, T28N, R10W
SAN JUAN COUNTY, NEW MEXICO

1. The attached topographic map shows the proposed route to the location.
2. It will not be necessary to build an access road.
3. Existing oil and gas wells within a one-mile radius of our proposed well have been spotted on the lease road map.
4. There is a 380-Barrel tank and facilities located at Hubbell Gas Com "B" Well No. 1, approximately two-thirds mile west.
5. Water will be hauled from Kutz Wash water holes.
6. No construction materials will be hauled in for this location.
7. A 150' by 150' pit will be built on location to hold all drilling waste. Upon completion of the well, pit will be fenced and waste and liquids left to dry, then pit will be filled and leveled. If any liquids remain, they will be hauled away prior to back filling.
8. There are neither airstrips nor camps in the vicinity.
9. The well site layout, reserve, burn and trash pits are shown on the attached Drill Site Specification Sheet. A 5-foot cut will be made on east corner.
10. Restoration of the surface will be accomplished by cleaning up and leveling upon completion of the well. Reseeding of the site will be carried out according to Bureau of Land Management specifications.
11. The general topography is a rolling terrain sloping to the southwest, with sandy soil; vegetation consists of a good cover of grasses and some sage.

Representatives of the U. S. Geological Survey's Farmington Office and the Bureau of Land Management inspected the site with Amoco personnel. Cultural resources inspection was conducted by an archaeologist from San Juan College.

12. Operator's Representative: R. W. Schroeder
Phone: Office: 505-325-8841; Home: 505-325-6164
Address: 501 Airport Drive, Farmington, NM 87401

Certification: I hereby certify that I, or persons under my direct supervision, have inspected the proposed drillsite and access route, that I am familiar with the conditions which presently exist; that the statements made in this plan are, to the best of my knowledge, true and correct; and, that the work associated with the operations proposed herein will be performed by AMOCO PRODUCTION COMPANY and its contractors and sub-contractors in conformity with this plan and the terms and conditions under which it is approved.

Date September 29, 1980

R. W. Schroeder, District Superintendent

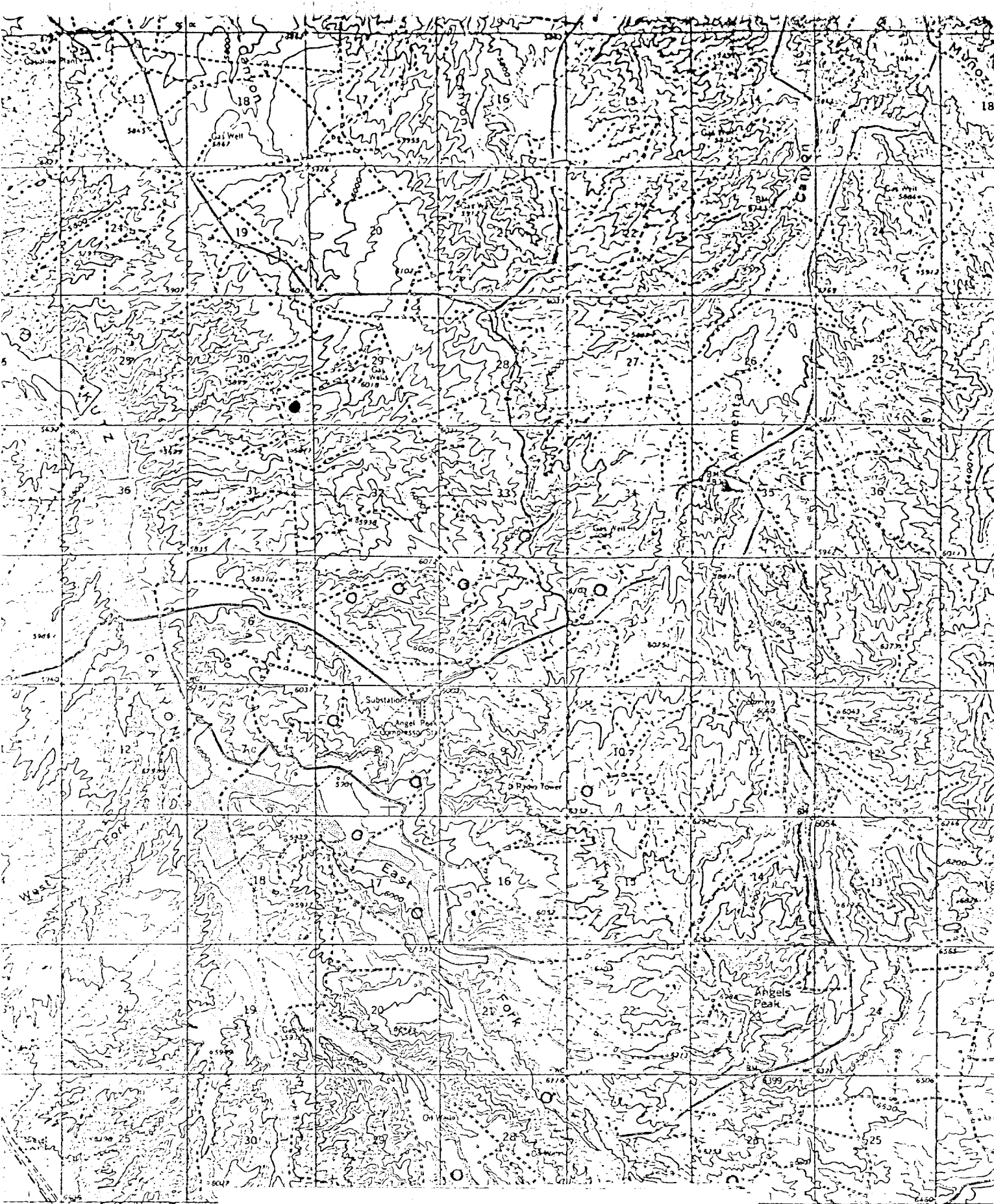

Vicinity Map for
AMCCO PRODUCTION CO. #1E HUBBELL GAS CCM "B"
790°PSL 1090°FEL Sec. 30-T28N-R10W
SAN JUAN COUNTY, NEW MEXICO

EXISTING DAKOTA WELLS

ROADS

NW

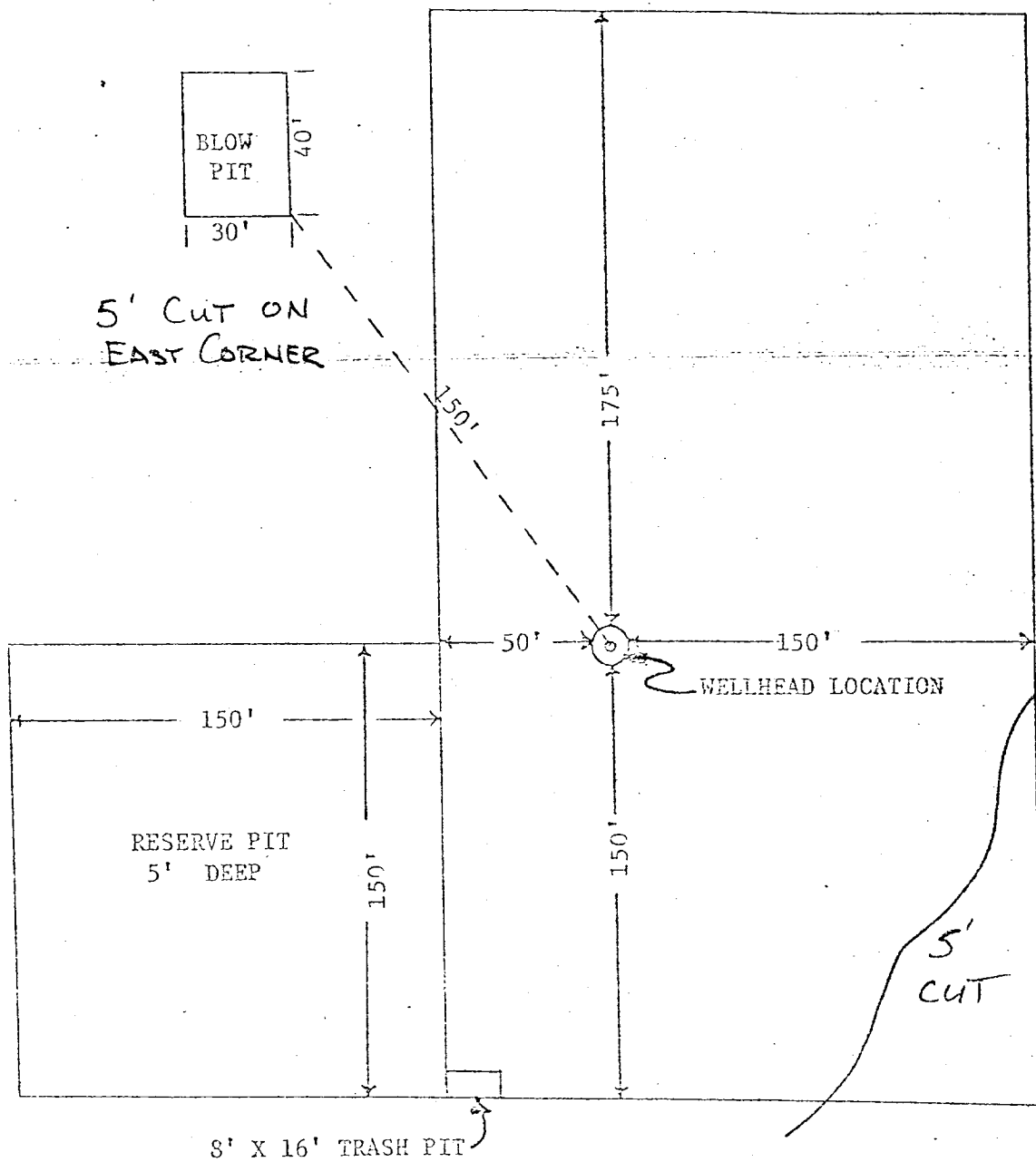

APPROXIMATELY 1.2 ACRES

Amoco Production Company	SCALE: 1"=50'
DRILLING LOCATION SPECIFICATIONS	
Hubbell Gas Com "B" No. 1E	DRG. NO.