

All distances must be from the outer boundaries of the Section.

SUPRON ENERGY CORPORATION			Lease ANGEL PEAK		Well No. 24
Unit Letter J	Section 10	Township 28 NORTH	Range 11 WEST	County SAN JUAN	
Actual Footage Location of Well: 1874 feet from the SOUTH line and 1790 feet from the EAST line					
Ground Level Elev. 5554	Producing Formation FRUITLAND		Pool AZTEC	Dedicated Acreage: 129.87 E/2 Acres	

1. Outline the acreage dedicated to the subject well by colored pencil or hatchure marks on the plat below.
2. If more than one lease is dedicated to the well, outline each and identify the ownership thereof (both as to working interest and royalty).
3. If more than one lease of different ownership is dedicated to the well, have the interests of all owners been consolidated by communitization, unitization, force-pooling, etc?

☐ Yes ☐ No If answer is "yes," type of consolidation _____

If answer is "no," list the owners and tract descriptions which have actually been consolidated. (Use reverse side of this form if necessary.) _____

No allowable will be assigned to the well until all interests have been consolidated (by communitization, unitization, forced-pooling, or otherwise) or until a non-standard unit, eliminating such interests, has been approved by the Division.

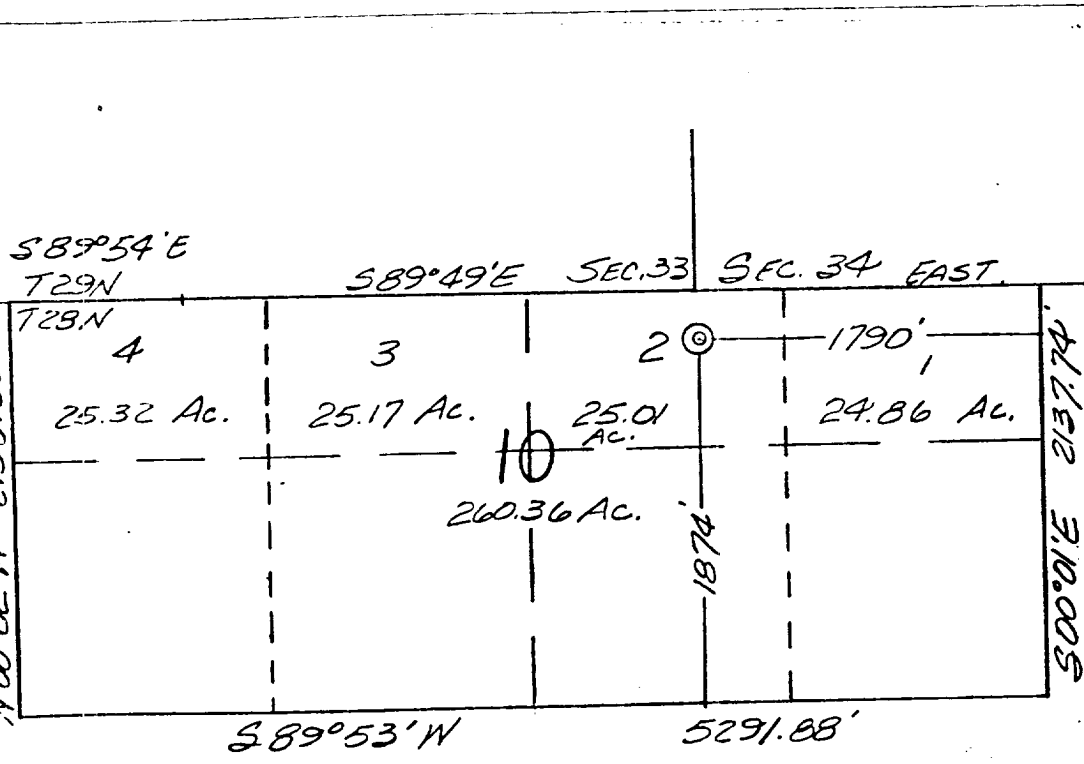

CERTIFICATION	
I hereby certify that the information contained herein is true and complete to the best of my knowledge and belief.	
Name	Rudy D. Motto
Position	Area Superintendent
Company	Supron Energy Corporation
Date	February 26, 1981
Date Surveyed	February 25, 1981
Registered Professional Engineer and/or Land Surveyor James P. Leese Certificate No. 1463	

RECEIVED
FEB 28 1981
CON. COM.
DIST. 3