

Submit 3 Copies To Appropriate District
Office
District I
1625 N. French Dr., Hobbs, NM 88240
District II
811 South First, Artesia, NM 88210
District III
1000 Rio Brazos Rd., Aztec, NM 87410
District IV
1220 S. St. Francis Dr., Santa Fe, NM
87505

State of New Mexico
Energy, Minerals and Natural Resources

OIL CONSERVATION DIVISION
1220 South St. Francis Dr.
Santa Fe, NM 87505

Form C-103
Revised March 25, 1999

WELL API NO. 30-045-25232
5. Indicate Type of Lease STATE FEE
6. State Oil & Gas Lease No.
7. Lease Name or Unit Agreement Name: Warren A LS (also filed on BLM Form 3160-5 SF-07712)
8. Well No. 1A
9. Pool name or Wildcat Blanco Mesaverde & Pictured Cliffs

SUNDRY NOTICES AND REPORTS ON WELLS (DO NOT USE THIS FORM FOR PROPOSALS TO DRILL OR TO DEEPEN OR PLUG BACK TO A DIFFERENT RESERVOIR. USE "APPLICATION FOR PERMIT" (FORM C-101) FOR SUCH PROPOSALS.)	
1. Type of Well: Oil Well <input type="checkbox"/> Gas Well <input checked="" type="checkbox"/> Other	
2. Name of Operator BP America Production Company Attn: Mary Corley	
3. Address of Operator P.O. Box 3092 Houston, TX 77253	
4. Well Location Unit Letter C 790 feet from the North line and 1710 feet from the West line Section 25 Township 28N Range 09W NMPM San Juan County	
10. Elevation (Show whether DR, RKB, RT, GR, etc.) 6031' GR	

11. Check Appropriate Box to Indicate Nature of Notice, Report or Other Data	
NOTICE OF INTENTION TO: PERFORM REMEDIAL WORK <input type="checkbox"/> PLUG AND ABANDON <input type="checkbox"/> TEMPORARILY ABANDON <input type="checkbox"/> CHANGE PLANS <input type="checkbox"/> PULL OR ALTER CASING <input type="checkbox"/> MULTIPLE COMPLETION <input type="checkbox"/> OTHER: Downhole Commingle <input checked="" type="checkbox"/>	SUBSEQUENT REPORT OF: REMEDIAL WORK <input type="checkbox"/> ALTERING CASING <input type="checkbox"/> COMMENCE DRILLING OPNS. <input type="checkbox"/> PLUG AND ABANDONMENT <input type="checkbox"/> CASING TEST AND CEMENT JOB <input type="checkbox"/> OTHER: <input type="checkbox"/>

12. Describe proposed or completed operations. (Clearly state all pertinent details, and give pertinent dates, including estimated date of starting any proposed work). SEE RULE 1103. For Multiple Completions: Attach wellbore diagram of proposed completion or recompilation.

BP America Production Company request permission complete the subject well into the Pictured Cliffs Pool as part of a Pictured Cliffs Infill Pilot Development Program, produce the Pictured Cliffs for approximately 6 months, then commingle production downhole from the Blanco Mesaverde & Blanco Pictured Cliffs Pools as per the attached procedure.

The Blanco Mesaverde (72319) and Blanco Pictured Cliffs (72359) Pools are Pre-Approved for Downhole Commingling per NMOC Order R-11363. The working, overriding, and royalty interest in the proposed commingled pools are identical, therefore, no notification of this application needs to be submitted.

Production is proposed to be allocated on a fixed percentage. Prior to drilling out the CIBP a stabilized deliverability test will be conducted on the Pictured Cliff then a deliverability test will be performed on the combined zones and the pictured Cliffs rate will be subtracted from the total well stream to establish the Mesaverde rate.

Commingling Production Downhole in the subject well from the proposed Pools with not reduce the value of the total remaining production.

I hereby certify that the information above is true and complete to the best of my knowledge and belief.

SIGNATURE Mary Corley TITLE Sr. Regulatory Analyst DATE 11/21/2002
Type or print name Mary Corley Telephone No. 281-366-4491

(This space for State use)

APPROVED BY Original Signed by STEVEN N. HAYDEN TITLE DEPUTY OIL & GAS INSPECTOR, DIST. #3 DATE NOV 25 2002
Conditions of approval, if any:

District I
1625 N. French Dr., Hobbs, NM 88240

District II
811 South First, Artesia, NM 88210

District III
1000 Rio Brazos Rd., Aztec, NM 87410

District IV
2040 South Pacheco, Santa Fe, NM 87505

State of New Mexico
Energy, Minerals & Natural Resources Department

Form C-102
Revised August 15, 2000

OIL CONSERVATION DIVISION
2040 South Pacheco
Santa Fe, NM 87505

Submit to Appropriate District Office
State Lease - 4 Copies
Fee Lease - 3 Copies

AMENDED REPORT

WELL LOCATION AND ACREAGE DEDICATION PLAT

¹ API Number 30-045-25232	² Pool Code 72359	³ Pool Name Blanco Pictured Cliffs
⁴ Property Code 001210	⁵ Property Name Warren A LS	⁶ Well Number 1A
⁷ OGRID No. 000778	⁸ Operator Name BP America Production Company	⁹ Elevation 6031' GR

¹⁰ Surface Location

UL or lot no. Unit C	Section 25	Township 28N	Range 09W	Lot Idn	Feet from 790'	North/South North	Feet from 1710'	East/West West	County San Juan
--------------------------------	----------------------	------------------------	---------------------	---------	--------------------------	-----------------------------	---------------------------	--------------------------	---------------------------

¹¹ Bottom Hole Location If Different From Surface

UL or lot no.	Section	Township	Range	Lot Idn	Feet from	North/South	Feet	East/West	County
---------------	---------	----------	-------	---------	-----------	-------------	------	-----------	--------

¹² Dedicated Acres 160	¹³ Joint or Infill	¹⁴ Consolidation Code	¹⁵ Order No.
---	-------------------------------	----------------------------------	-------------------------

NO ALLOWABLE WILL BE ASSIGNED TO THIS COMPLETION UNTIL ALL INTERESTS HAVE BEEN CONSOLIDATED OR A NON-STANDARD UNIT HAS BEEN APPROVED BY THE DIVISION

				¹⁷ OPERATOR CERTIFICATION I hereby certify that the information contained herein is true and complete to the best of my knowledge and belief. Signature: Mary Corley Printed Name: Sr. Regulatory Analyst Title: 11/20/2002 Date:
				¹⁸ SURVEYOR CERTIFICATION I hereby certify that the well location shown on this plat was plotted from field notes of actual surveys made by me or under my supervision, and that the same is true and correct to the best of my belief. 10/16/1981 Date of Survey Signature and Seal of Professional Surveyor: Fred B Kerr 3950 Certificate Number

Warren A LS 1 A

T28N-R9W-Sec25

API #: 30-045-25232

PC Pilot Recomplete Procedure:

1. Check anchors. MIRU workover rig.
2. Blow down well. Kill with 2% KCL water if necessary. ND wellhead. NU BOPs.
3. Tag for fill and tally OH with 2-3/8" production tubing. Visually inspect tbg while POOH.
4. TIH with bit and scraper for 7" casing to 2440' and scraper for 4-1/2" casing to 4962'.
5. RIH with 7" CIBP. Set CIBP at 2410'. Load hole with 2% KCL.
6. RIH with GR log. Log Picture Cliff interval.
7. Pressure test casing to 2500 psi.
8. RIH with 4-1/2" casing guns with Schlumberger's Prospector, select-fire charge. Perforate Picture Cliff formation (correlate to GR log).
9. RU frac equipment and install wellhead isolation tool.
10. Establish injection rate, and proceed with fracture stimulation according to Schlumberger schedule.
11. Flowback frac immediately.
12. TIH with tubing and bit. Cleanout fill to top of CIBP at 2410'. Blow well dry.
13. Land the 2-3/8" production tubing at (to be determined from GR log).
14. ND BOP's. NU WH. Test well for air. Return well to production.

*****Allow for approximately 6 months of PC production, then return to well to DHC*****

Downhole Commingle Procedure:

1. Check anchors. MIRU workover rig.
2. Blowdown well. Kill with 2% KCL water if necessary. ND wellhead. NU BOPs.
3. Tag for fill and tally OH with 2-3/8" production tubing. Visually inspect tbg while POOH.
4. TIH w/ mill. Millout CIBP set at 2410'.
5. Cleanout fill to PBTD at 4999'.
6. Land the 2-3/8" production tubing at +/- 4935'.
7. ND BOP's. NU WH. Test well for air. Return well to production.

Warren A LS 1 A

Sec 25, T28N, R9W

API #: 3004525232

History:

-Spud on 11/14/81

MV perforations

4468 - 4962', w/ 1SPZ, frac'd w/ 70,000# sand

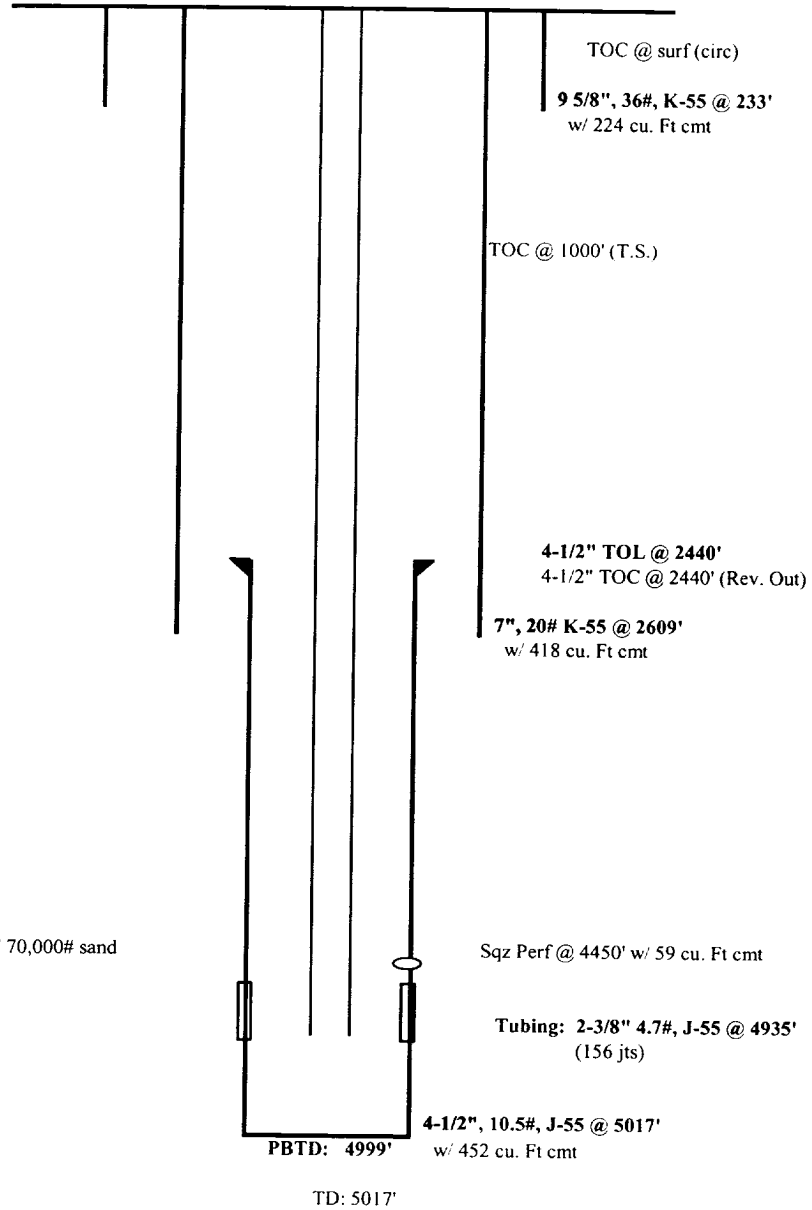

updated: 10/23/02 mnp