

UNITED STATES  
DEPARTMENT OF THE INTERIOR  
GEOLOGICAL SURVEY

SUNDRY NOTICES AND REPORTS ON WELLS

(Do not use this form for proposals to drill or to deepen or plug back to a different reservoir. Use Form 9-331-C for such proposals.)

1. oil ☒ well gas ☐ well other ☐
2. NAME OF OPERATOR  
*Union Texas Petroleum Corporation*
3. ADDRESS OF OPERATOR  
*P. O. Box 808; Farmington, New Mexico 87499*
4. LOCATION OF WELL (REPORT LOCATION CLEARLY. See space 17 below.)  
AT SURFACE: *660 ft./N; 660 ft./E lines*  
AT TOP PROD. INTERVAL: *Same as above*  
AT TOTAL DEPTH: *Same as above*
16. CHECK APPROPRIATE BOX TO INDICATE NATURE OF NOTICE, REPORT, OR OTHER DATA

- REQUEST FOR APPROVAL TO: SUBSEQUENT REPORT OF:
- |                      |                          |                          |
|----------------------|--------------------------|--------------------------|
| TEST WATER SHUT-OFF  | <input type="checkbox"/> | <input type="checkbox"/> |
| FRACTURE TREAT       | <input type="checkbox"/> | <input type="checkbox"/> |
| SHOOT OR ACIDIZE     | <input type="checkbox"/> | <input type="checkbox"/> |
| REPAIR WELL          | <input type="checkbox"/> | <input type="checkbox"/> |
| PULL OR ALTER CASING | <input type="checkbox"/> | <input type="checkbox"/> |
| MULTIPLE COMPLETE    | <input type="checkbox"/> | <input type="checkbox"/> |
| CHANGE ZONES         | <input type="checkbox"/> | <input type="checkbox"/> |
| ABANDON*             | <input type="checkbox"/> | <input type="checkbox"/> |
- (other) *Connect well to gathering system.*

5. LEASE  
*SF 047017-B*
6. IF INDIAN, ALLOTTEE OR TRIBE NAME
7. UNIT AGREEMENT NAME
8. FARM OR LEASE NAME  
*Angel Peak "B"*
9. WELL NO.  
*34*
10. FIELD OR WILDCAT NAME  
*Wildcat Gallup*
11. SEC., T., R., M., OR BLK. AND SURVEY OR AREA  
*Sec. 13, T-28N, R-11W, N.M.P.M.*
12. COUNTY OR PARISH  
*San Juan*
13. STATE  
*New Mexico*
14. API NO.
15. ELEVATIONS (SHOW DF, KDB, AND WD)  
*5786 R.K.B.*

RECEIVED  
FEB 22 1983

Report results of multiple completion or zone change on Form 9-330.)

17. DESCRIBE PROPOSED OR COMPLETED OPERATIONS (Clearly state all pertinent details, and give pertinent dates, including estimated date of starting any proposed work. If well is directionally drilled, give subsurface locations and measured and true vertical depths for all markers and zones pertinent to this work.)\*

*We desire to lay a pipeline 653 feet in length from this well to an existing gathering line. The proposed right-of-way (see attached plat) is all on the same lease as the well is drilled on. We desire to lay a 2", 0.154 wall grade "B" pipe, wrapped pipe to be buried a minimum of 3 feet deep and hydrostatically pressure tested to 1000 PSIG for 15 minutes after it has been welded.*

*A topographical map of the area is attached as is a plat showing the right-of-way and a cut away drawing of the proposed pipeline.*

RECEIVED  
MAR 23 1983  
OIL CON. DIV.  
DIST. SET @

Subsurface Safety Valve: Manu. and Type

18. I hereby certify that the foregoing is true and correct

SIGNED *W. R. Cooney* TITLE *Field Oper. Mgr.* DATE *February 22, 1983*

APPROVED

APPROVED BY *James F. Sims* TITLE *District Oil & Gas Supervisor* DATE *MAR 22 1983*

DISTRICT OIL & GAS SUPERVISOR Instructions on Reverse Side

NMOCC

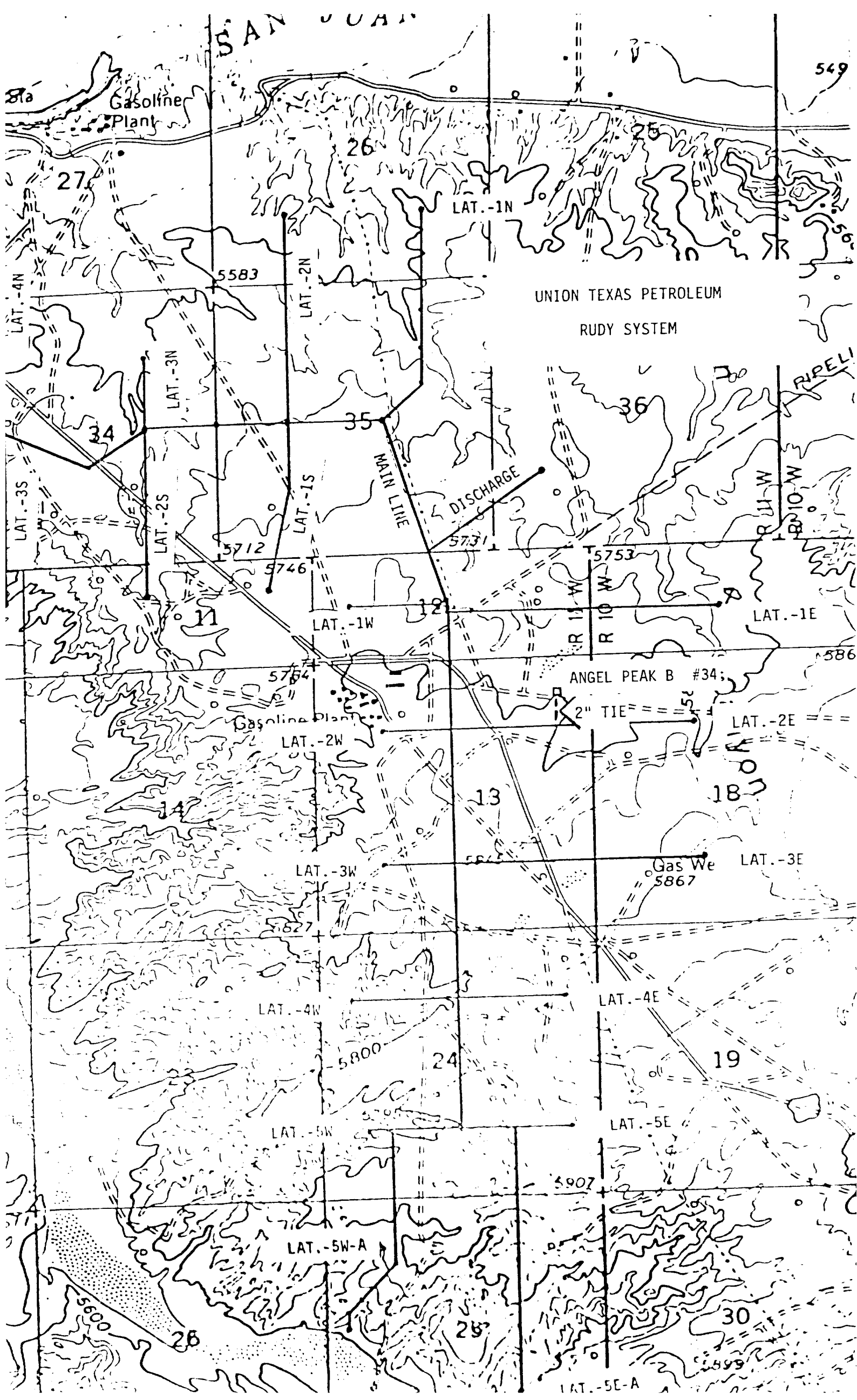

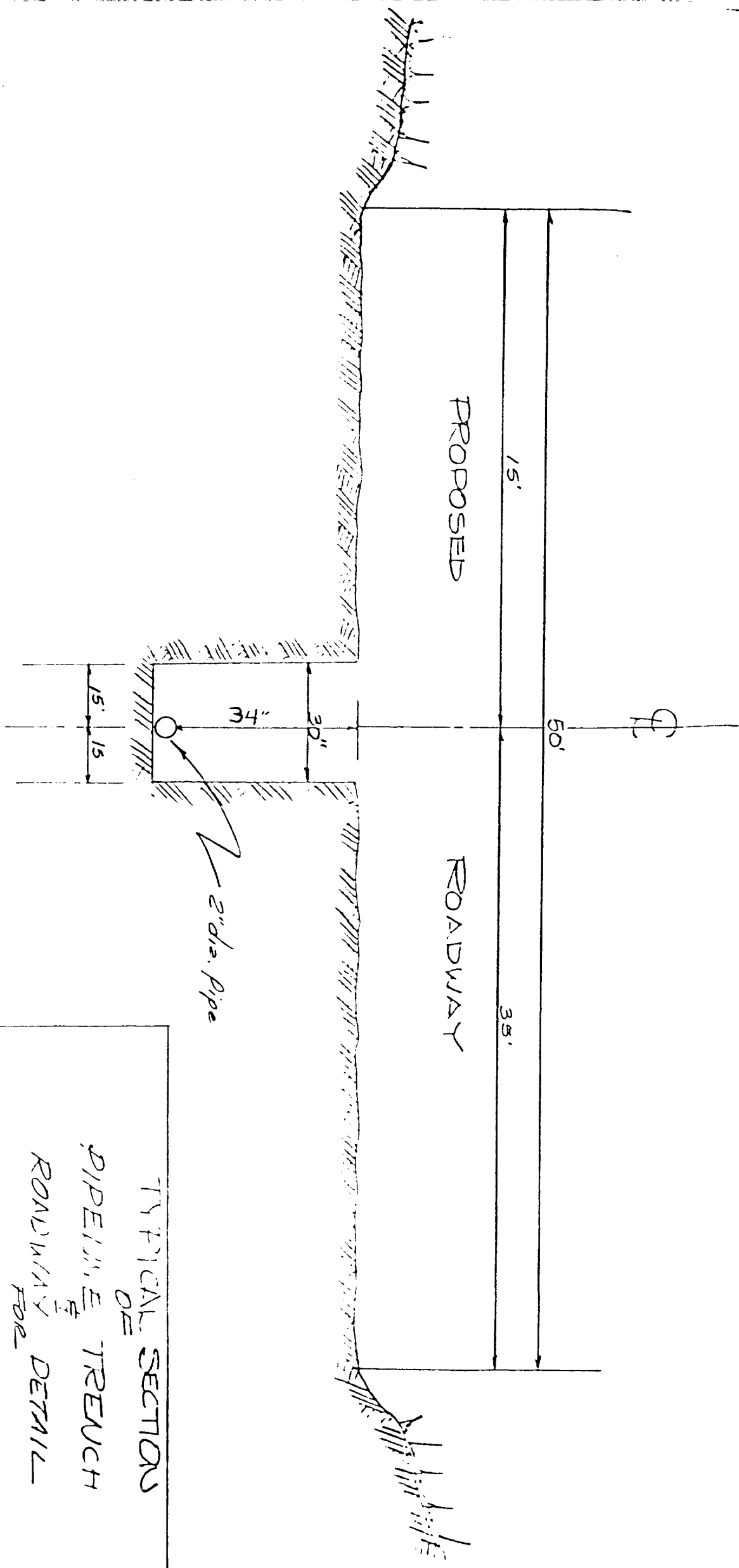

SCALE: 1" = 30'

TYPICAL SECTION  
OF  
PIPELINE TRENCH  
ROADWAY  
FOR

PROPOSED PIPELINES in NE 1/4 Sec. 13,  
T28N, R11W, N30W, Sen Juan Co.  
NEW MEXICO.

SCALE: 1" = 30' DATE: 2/23/83  
Sen Juan Engineering Company Inc.  
Albuquerque New Mexico

# ANGEL PEAK B-34

## NE 1/4 NE 1/4 SECTION 13

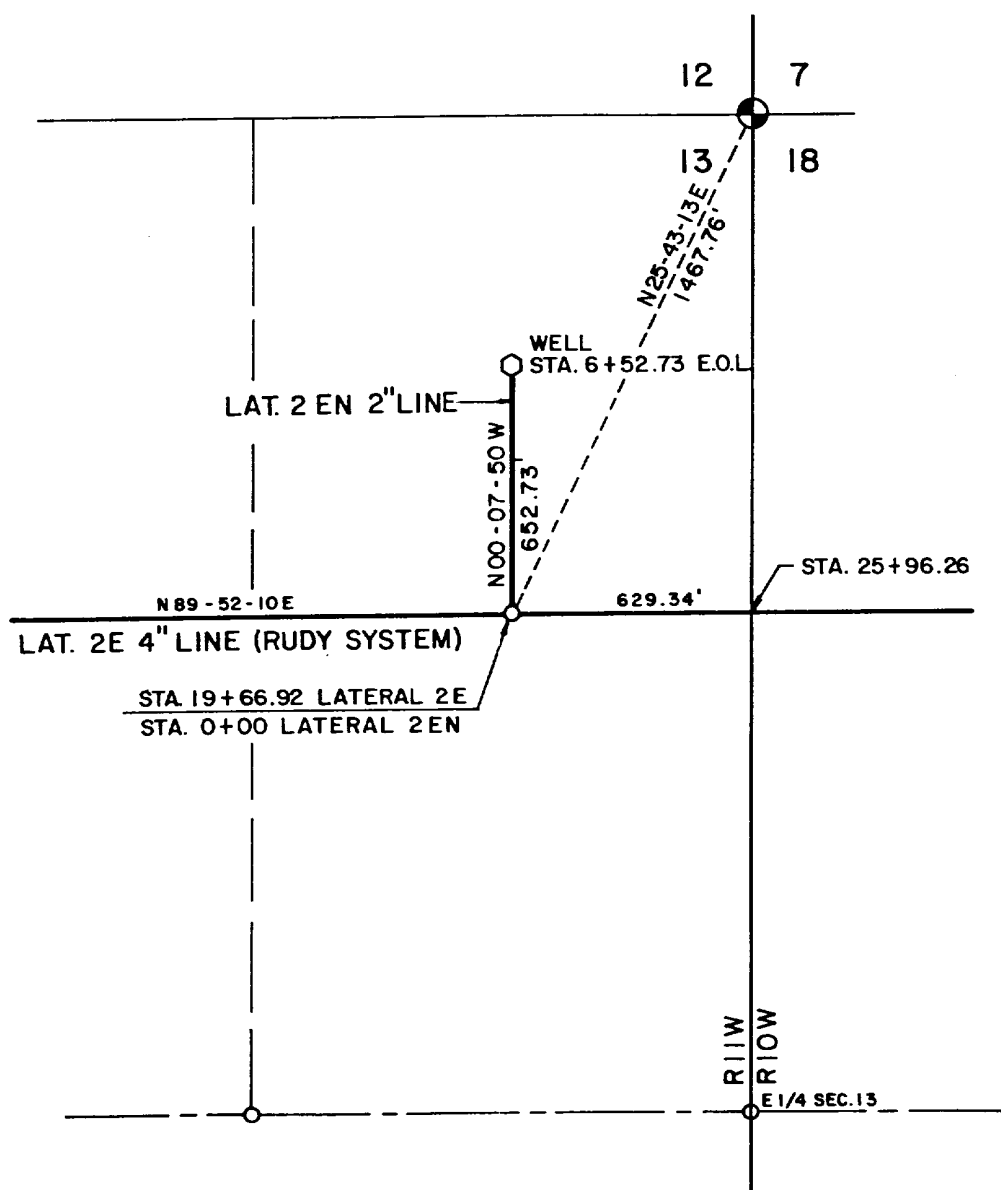

I, GEORGE T. WALTERS HEREBY CERTIFY THAT I AM A REGISTERED LAND SURVEYOR AND THAT THIS PLAT WAS PREPARED FROM FIELD NOTES OF AN ACTUAL SURVEY, AND IS TRUE AND CORRECT TO THE BEST OF MY KNOWLEDGE AND BELIEF.

*George T. Walters*  
REGISTERED LAND SURVEYOR

1" = 500'



LAWRENCE A. BREWER & ASSOCIATES, INC.

CONSULTING ENGINEERS

FARMINGTON

NEW MEXICO