

(SUBMIT IN TRIPLICATE)

UNITED STATES
DEPARTMENT OF THE INTERIOR
GEOLOGICAL SURVEY

Indian Agency Jicarilla
Allottee _____
Lease No. Cont. #81
Tract. #164

SUNDRY NOTICES AND REPORTS ON WELLS

NOTICE OF INTENTION TO DRILL	<input checked="" type="checkbox"/>	SUBSEQUENT REPORT OF WATER SHUT-OFF	
NOTICE OF INTENTION TO CHANGE PLANS		SUBSEQUENT REPORT OF SHOOTING OR ACIDIZING	
NOTICE OF INTENTION TO TEST WATER SHUT-OFF		SUBSEQUENT REPORT OF ALTERING CASING	
NOTICE OF INTENTION TO REDRILL OR REPAIR WELL		SUBSEQUENT REPORT OF REDRILLING OR REPAIR	
NOTICE OF INTENTION TO SHOOT OR ACIDIZE		SUBSEQUENT REPORT OF ABANDONMENT	
NOTICE OF INTENTION TO PULL OR ALTER CASING		SUPPLEMENTARY WELL HISTORY	
NOTICE OF INTENTION TO ABANDON WELL			

(INDICATE ABOVE BY CHECK MARK NATURE OF REPORT, NOTICE, OR OTHER DATA)

November 12, 1956

Indian "A"
Well No. 2 is located 1070 ft. from SW line and 1030 ft. from W line of sec. 30

SE
SW 1/4 SW 1/4 30 T 29N R 3W H.M.P.M.
(1/4 Sec. and Sec. No.) (Twp.) (Range) (Meridian)

Chosa Mesa Extension Rio Arriba New Mexico
(Field) (County or Subdivision) (State or Territory)

ungraded ground

The elevation of the ~~surface~~ above sea level is 6963 ft.

DETAILS OF WORK

(State names of and expected depths to objective sands; show sizes, weights, and lengths of proposed casings; indicate mudding jobs, cementing points, and all other important proposed work)

Propose to drill 12-1/4" hole to 200'. Set 8-5/8" casing and cement w/150 sx reg. Drill 8-3/4" hole w/water and minimum mud to 3990' T.C. Set 5-1/2" casing and cement w/150 sx reg. Perforate and frac Pictured Cliffs w/30,000 gals water and 1# sand/gal. Clean out to Total Depth. Run tubing. Complete well.

253.63 acres are dedicated to this well.



I understand that this plan of work must receive approval in writing by the Geological Survey before operations may be commenced.

Company PACIFIC NORTHWEST PIPELINE CORPORATION

Address 405 1/2 W. Broadway

Farmington, New Mexico

By Original signed by T. A. Dugan

T. A. Dugan
Title District Engineer



NEW MEXICO
OIL CONSERVATION COMMISSION

Form C-128

Well Location and/or Gas Proration Plat

Date Nov. 18, 1956

Operator Pacific Northwest Pipeline Corporation Lease Jicarilla Indian A

Well No. Indian A-2 Section 30 Township 29 North Range 3 West NMPM

Located 1070 Feet From South Line, 1030 Feet From West Line,

Rio Arriba County, New Mexico. G. L. Elevation 6963, ungraded.

Name of Producing Formation Pictured Cliffs Pool Chona Mesa Wrt. Dedicated Acreage 5253.63
~~853.75~~

(Note: All distances must be from outer boundaries of Section)

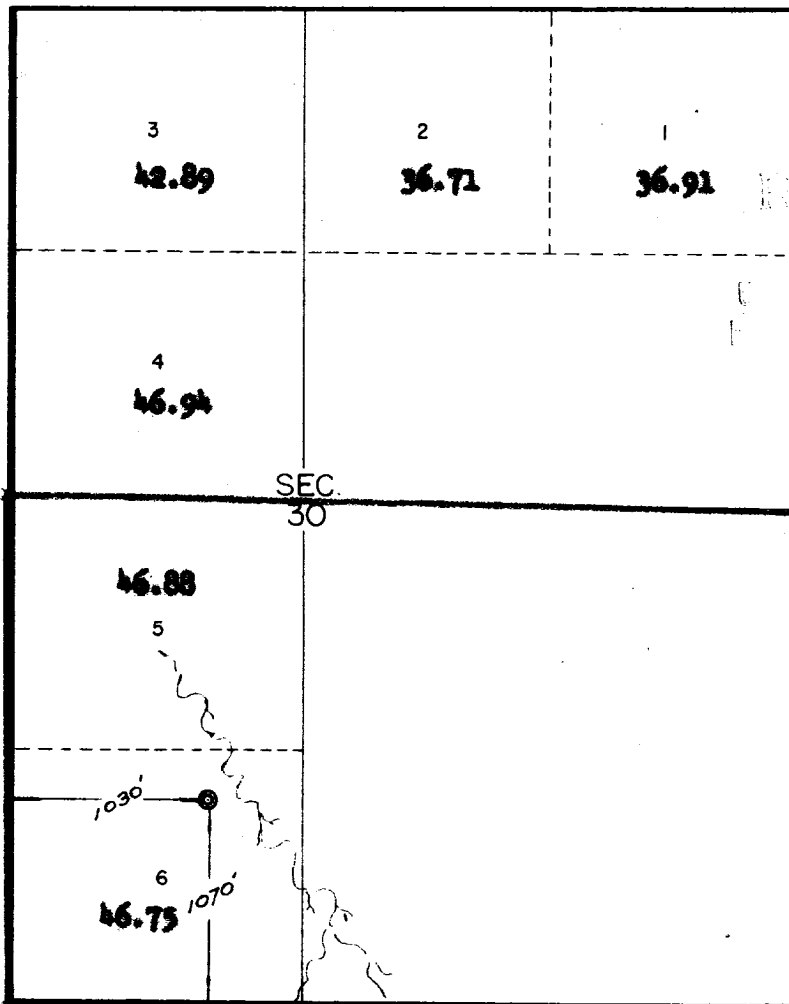

NOTE

This section of form is to be used for gas wells only.

AREA OF SECTION
(479.08 ACRES)

SCALE: 1"=1000'

1. Is this Well a Dual Comp. ? Yes ☐ No ☒
2. If the answer to Question 1 is yes, are there any other dually completed wells within the dedicated acreage?
Yes ☐ No ☐

Name J. A. Huga
Position District Engineer
Representing Pacific Northwest Pipeline Corp.
Address 407 1/2 V. Broadway, Farmington, N. Mex.

This is to certify that the above plat was prepared from field notes of actual surveys made by me or under my supervision and that the same are true and correct to the best of my knowledge.

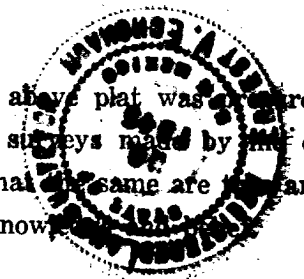

Date Surveyed October 18, 1956

Ernest V. Echohawk
Ernest V. Echohawk
Reg. Land Surveyor, N. Mex., Reg. No. 1545

EL PASO NATURAL GAS COMPANY

3-25-68

Corrections of List of Wells Dated February 14, 1968, Concerning Acreage Corrections

WELLS REQUIRING FILE CORRECTIONS ONLY

<u>LEASE NAME & WELL NUMBER</u>	<u>LOCATION</u>	<u>POOL</u>	<u>PRESENT ACREAGE</u>	<u>CORRECT ACREAGE</u>
Huerfano Unit #154	B-1-25N-10W	Undes. PC Corrected well name	161.74	159.91 ✓
Huerfano Unit #63	F-4-26N-10W	W.Kutz PC Corrected Acreage	160	160.31 ✓
San Juan 27-4 Unit #14-X	L-18-27N-4W	Blanco MV No change - delete from list	W 321.12	W 321.12 ✓
Rincon Unit #174	N-19-27N-6W	Basin Dakota Corrected well name	S 318.72	S 319.40 ✓
Huerfano Unit #74	M-19-27N-10W	Ful.Kutz PC Corrected well name	166.99	167.19 ✓
Indian A #2	N-30-29N-3W	Chosa Mesa PC	253.55	S 253.63 ✓
Scott #6	K-4-31N-10W	Blanco MV No change - Delete from list	S 320	S 320