

NEW MEXICO OIL CONSERVATION COMMISSION

Well Location and Acreage Dedication Plat

Section A

Date August 23, 1962

Operator JOHN HARRIS, JR. Lease CONTRACT NO. 124
 Well No. 2310 Unit Letter H Section 22 Township 29 NORTH Range 1 WEST NMPM
 Located 2310 Feet From the NORTH Line, 990 Feet From the EAST Line
 County RIO ARriba G. L. Elevation 7445.88 Dedicated Acreage 00 Acres
 Name of Producing Formation GRANITE LA. Pool WILLIAMS

1. Is the Operator the only owner in the dedicated acreage outlined on the plat below?
 Yes ☒ No ☐
2. If the answer to question one is "no", have the interests of all the owners been consolidated by communitization agreement or otherwise? Yes ☐ No ☐ If answer is "yes", Type of Consolidation.
3. If the answer to question two is "no", list all the owners and their respective interests below:

Owner

Land Description

RECEIVED

AUG 27 1962

Section B.

This is to certify that the information in Section A above is true and complete to the best of my knowledge and belief.

(Operator)

(Representative)

2300 Adams National Bldg.

(Address)

San Antonio T. Texas

ILLEGIBLE

OIL CON. COM.
DIST. 3

Note: All distances must be from outer boundaries of section.

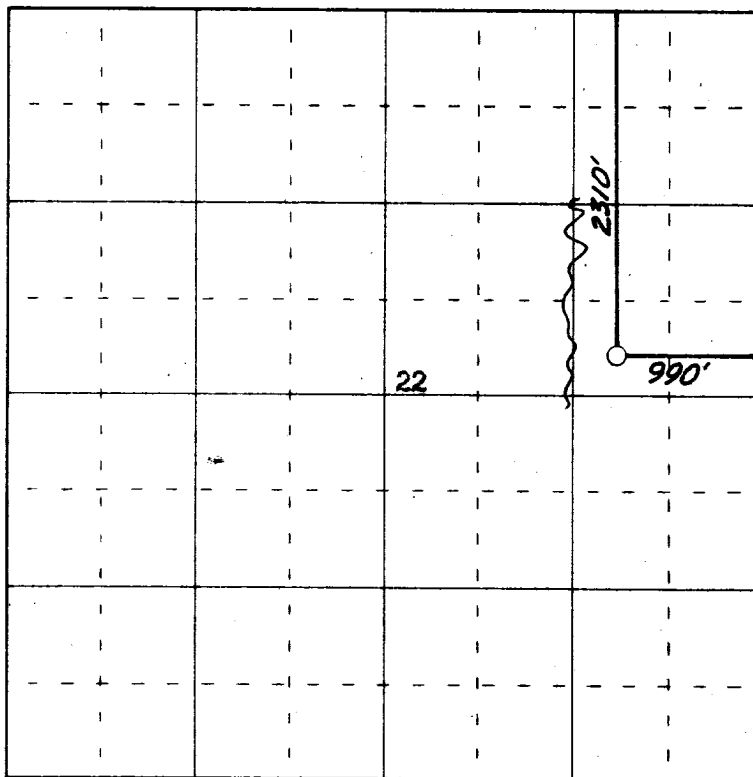

0 330 660 990 1320 1650 1980 2310 2640 2000 1500 1000 500 0

Scale 4 inches equal 1 mile

This is to certify that the above plat was prepared from field notes of actual surveys made by me or under my supervision and that the same are true and correct to the best of my knowledge and belief.

Date Surveyed 14 August 1962

James P. Leese
 Registered Professional Engineer and/or Land Surveyor
 James P. Leese No. Mex. Reg. No. 1163

Farmington, New Mex.