

NEW MEXICO OIL CONSERVATION COMMISSION
Well Location and Acreage Dedication Plat

SECTION A.

Date May 19, 1961

Operator Astec Oil and Gas Company Lease Boulder Lake
 Well No. 1 Unit Letter K Section 13 Township 29N Range 1W NMPM
 Located 1850 Feet From South Line, 1850 Feet From West Line
 County Rio Arriba G. L. Elevation 7302 Dedicated Acreage 40 Acres
 Name of Producing Formation Dakota Pool Wildcat

1. Is the Operator the only owner* in the dedicated acreage outlined on the plat below? Yes X No
2. If the answer to question One is "No," have the interests of all the owners been consolidated by communitization, agreement or otherwise? Yes _____ No _____. If answer is "Yes," Type of Consolidation _____
3. If the answer to question Two is "No," list all the owners and their respective interests below:

OWNER

LAND DESCRIPTION

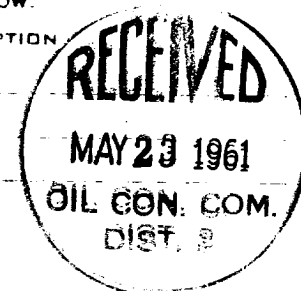

SECTION B.

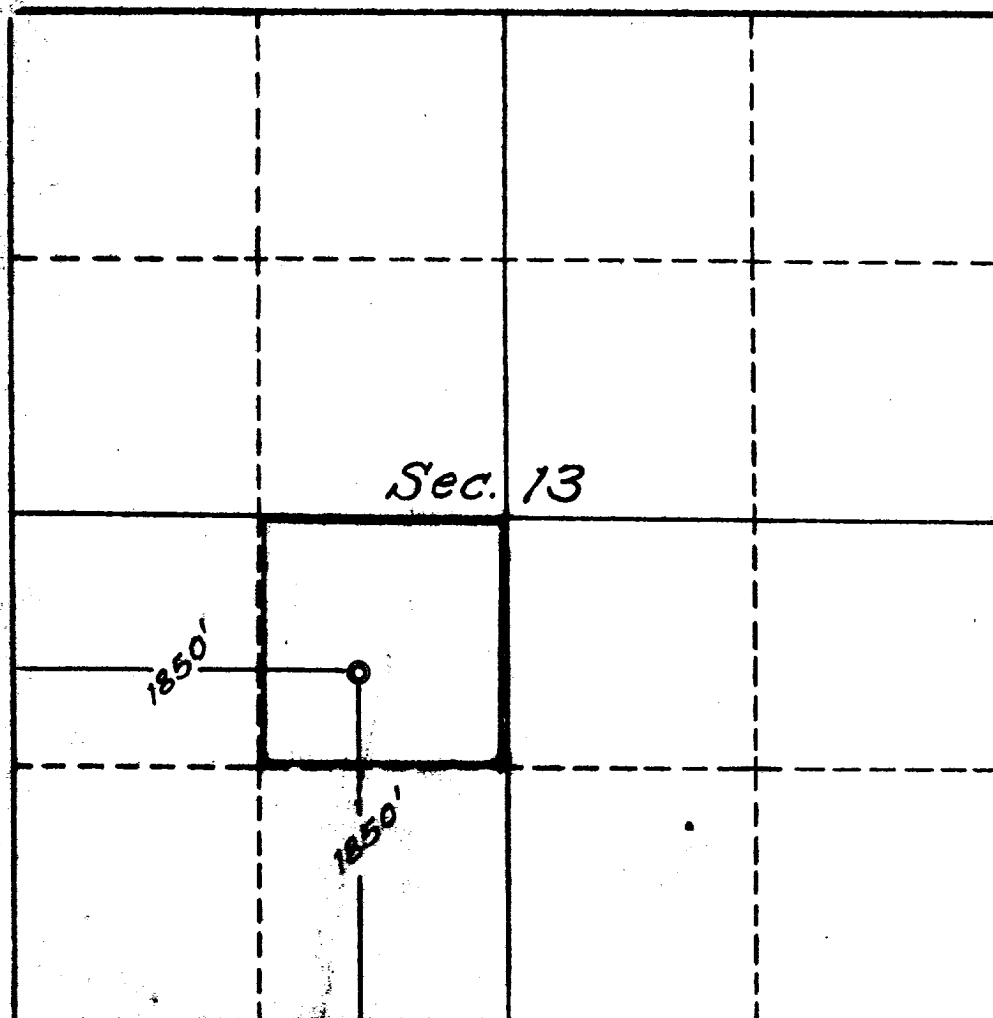

This is to certify that the information in Section A above is true and complete to the best of my knowledge and belief.

Astec Oil and Gas Company
(OPERATOR)

ORIGINAL SIGNED BY JOE C. SALMON
(REPRESENTATIVE)

Joe C. Salmon, Dist. Supt.
Drawer 570, Farmington, N.M.
(ADDRESS ONLY)

This is to certify that the information shown on the plat in Section B was plotted from field notes of actual survey made by me or under my supervision and that the same is true and correct to the best of my knowledge and belief.

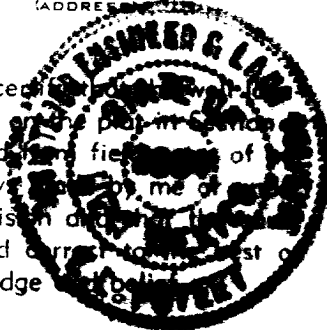
Date Surveyed May 11, 1961

Four States Engineering Co.
FARMINGTON, NEW MEXICO

C. L. Poter
REGISTERED ENGINEER OR
LAND SURVEYOR

Certificate No. 3084