

DISTRICT I
P.O. Box 1980, Hobbs, N.M. 88241-1980

DISTRICT II
P.O. Drawer DD, Artesia, N.M. 88211-0719

DISTRICT III
1000 Rio Brazos Rd., Asteo, N.M. 87410

DISTRICT IV
PO Box 2088, Santa Fe, NM 87504-2088

State of New Mexico
Energy, Minerals & Natural Resources Department

OIL CONSERVATION DIVISION
P.O. Box 2088
Santa Fe, NM 87504-2088

Form C-102

Revised February 21, 1994

Instructions on back

Submit to Appropriate District Office

State Lease - 4 Copies

Fee Lease - 3 Copies

☐ AMENDED REPORT

WELL LOCATION AND ACREAGE DEDICATION PLAT

¹ API Number	² Pool Code 96822	³ Pool Name Cabresto Canyon; San Jose Ext.
⁴ Property Code	⁵ Property Name JICARILLA 29-02-20	⁶ Well Number 1
⁷ GRID No. 013925	⁸ Operator Name MALLON OIL COMPANY	⁹ Elevation 7138'

¹⁰ Surface Location

UL or lot no. D	Section 20	Township 29-N	Range 2-W	Lot Idn	Feet from the 860	North/South line NORTH	Feet from the 660	East/West line WEST	County RIO ARRIBA
--------------------	---------------	------------------	--------------	---------	----------------------	---------------------------	----------------------	------------------------	----------------------

¹¹ Bottom Hole Location If Different From Surface

UL or lot no.	Section	Township	Range	Lot Idn	Feet from the	North/South line	Feet from the	East/West line	County
---------------	---------	----------	-------	---------	---------------	------------------	---------------	----------------	--------

¹² Dedicated Acres 160	¹³ Joint or Infill	¹⁴ Consolidation Code	¹⁵ Order No.
--------------------------------------	-------------------------------	----------------------------------	-------------------------

NO ALLOWABLE WILL BE ASSIGNED TO THIS COMPLETION UNTIL ALL INTERESTS HAVE BEEN CONSOLIDATED
OR A NON-STANDARD UNIT HAS BEEN APPROVED BY THE DIVISION

SET 1/2" REBAR W/PLASTIC CAP LS 8894

SET 1/2" REBAR W/PLASTIC CAP LS 8894

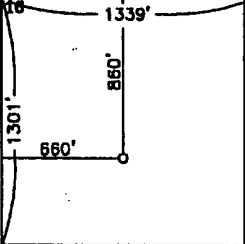
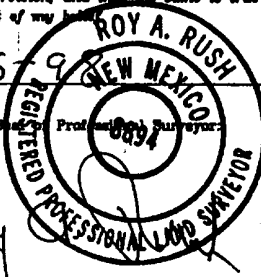
	RECEIVED JAN 22 1999 OIL CONSERVATION DIV.	17 OPERATOR CERTIFICATION I hereby certify that the information contained herein is true and complete to the best of my knowledge and belief. <u>Christy Serrano</u> Signature <u>Christy Serrano</u> Printed Name <u>Production Secretary</u> Title <u>January 19, 1999</u> Date
20		18 SURVEYOR CERTIFICATION I hereby certify that the well location shown on this plat was plotted from field notes of actual surveys made by me or under my supervision, and that the same is true and correct to the best of my belief. <u>11-5-99</u> Date of Survey <u>Roy A. Rush</u> Signature and Seal of Professional Surveyor  8894 Certificate Number

SET 1/2" REBAR W/PLASTIC CAP LS 8894

DISTRICT I
P.O. Box 1980, Hobbs, N.M. 88241-1980

DISTRICT II
P.O. Drawer DD, Artesia, N.M. 88211-0719

DISTRICT III
1000 Rio Brazos Rd., Aztec, N.M. 87410

DISTRICT IV
PO Box 2088, Santa Fe, NM 87504-2088

State of New Mexico
Energy, Minerals & Natural Resources Department

OIL CONSERVATION DIVISION

P.O. Box 2088
Santa Fe, NM 87504-2088

Form C-102

Revised February 21, 1994

Instructions on back

Submit to Appropriate District Office

State Lease - 4 Copies

Fee Lease - 3 Copies

☐ AMENDED REPORT

WELL LOCATION AND ACREAGE DEDICATION PLAT

¹ API Number	² Pool Code 72400	³ Pool Name East Blanco; Pictured Cliffs
⁴ Property Code	⁵ Property Name JICARILLA 29-02-20	⁶ Well Number 1
⁷ OGRID No. 013925	⁸ Operator Name MALLON OIL COMPANY	⁹ Elevation 7138'

¹⁰ Surface Location

UL or lot no. D	Section 20	Township 29-N	Range 2-W	Lot Idn	Feet from the 860	North/South line NORTH	Feet from the 660	East/West line WEST	County RIO ARRIBA
--------------------	---------------	------------------	--------------	---------	----------------------	---------------------------	----------------------	------------------------	----------------------

¹¹ Bottom Hole Location If Different From Surface

UL or lot no.	Section	Township	Range	Lot Idn	Feet from the	North/South line	Feet from the	East/West line	County
---------------	---------	----------	-------	---------	---------------	------------------	---------------	----------------	--------

¹² Dedicated Acres 160	¹³ Joint or Infill	¹⁴ Consolidation Code	¹⁵ Order No.
--------------------------------------	-------------------------------	----------------------------------	-------------------------

NO ALLOWABLE WILL BE ASSIGNED TO THIS COMPLETION UNTIL ALL INTERESTS HAVE BEEN CONSOLIDATED
OR A NON-STANDARD UNIT HAS BEEN APPROVED BY THE DIVISION

SET 1/2" REBAR W/PLASTIC CAP LS 8894

SET 1/2" REBAR W/PLASTIC CAP LS 8894

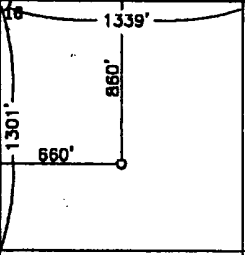
	S 89-24-16 E	5354.9'	<p>17 OPERATOR CERTIFICATION</p> <p>I hereby certify that the information contained herein is true and complete to the best of my knowledge and belief.</p> <p><u>Christy Serrano</u> Signature Christy Serrano' Printed Name Production Secretary Title January 19, 1999 Date</p> <p>18 SURVEYOR CERTIFICATION</p> <p>I hereby certify that the well location shown on this plat was plotted from field notes of actual surveys made by me or under my supervision, and that the same is true and correct to the best of my belief.</p> <p>11-5-98 Date of Survey Signature and Seal of Professional Surveyor ROY A. RUSH NEW MEXICO REGISTERED PROFESSIONAL LAND SURVEYOR 8894 Certificate Number</p>
5202.6'			
N 01-17-23 W			

SET 1/2" REBAR W/PLASTIC CAP LS 8894

DISTRICT I
P.O. Box 1980, Hobbs, N.M. 88241-1980

DISTRICT II
P.O. Drawer DD, Artesia, N.M. 88211-0719

DISTRICT III
1000 Rio Brazos Rd., Aztec, N.M. 87410

DISTRICT IV
PO Box 2088, Santa Fe, NM 87504-2088

State of New Mexico
Energy, Minerals & Natural Resources Department

OIL CONSERVATION DIVISION
P.O. Box 2088
Santa Fe, NM 87504-2088

Form C-102
Revised February 21, 1994
Instructions on back
Submit to Appropriate District Office
State Lease - 4 Copies
Fee Lease - 3 Copies

☐ AMENDED REPORT

WELL LOCATION AND ACREAGE DEDICATION PLAT

¹ API Number	² Pool Code 96821	³ Pool Name Cabresto Canyon; Nacimiento Ext.
⁴ Property Code	⁵ Property Name JICARILLA 29-02-20	⁶ Well Number 1
⁷ GRID No. 013925	⁸ Operator Name MALLON OIL COMPANY	⁹ Elevation 7138'

¹⁰ Surface Location

UL or lot no. D	Section 20	Township 29-N	Range 2-W	Lot Idn	Feet from the 860	North/South line NORTH	Feet from the 660	East/West line WEST	County RIO ARRIBA
--------------------	---------------	------------------	--------------	---------	----------------------	---------------------------	----------------------	------------------------	----------------------

¹¹ Bottom Hole Location If Different From Surface

UL or lot no.	Section	Township	Range	Lot Idn	Feet from the	North/South line	Feet from the	East/West line	County
---------------	---------	----------	-------	---------	---------------	------------------	---------------	----------------	--------

¹² Dedicated Acres 160	¹³ Joint or Infill	¹⁴ Consolidation Code	¹⁵ Order No.
--------------------------------------	-------------------------------	----------------------------------	-------------------------

NO ALLOWABLE WILL BE ASSIGNED TO THIS COMPLETION UNTIL ALL INTERESTS HAVE BEEN CONSOLIDATED
OR A NON-STANDARD UNIT HAS BEEN APPROVED BY THE DIVISION

SET 1/2" REBAR W/PLASTIC CAP LS 8894

SET 1/2" REBAR W/PLASTIC CAP LS 8894

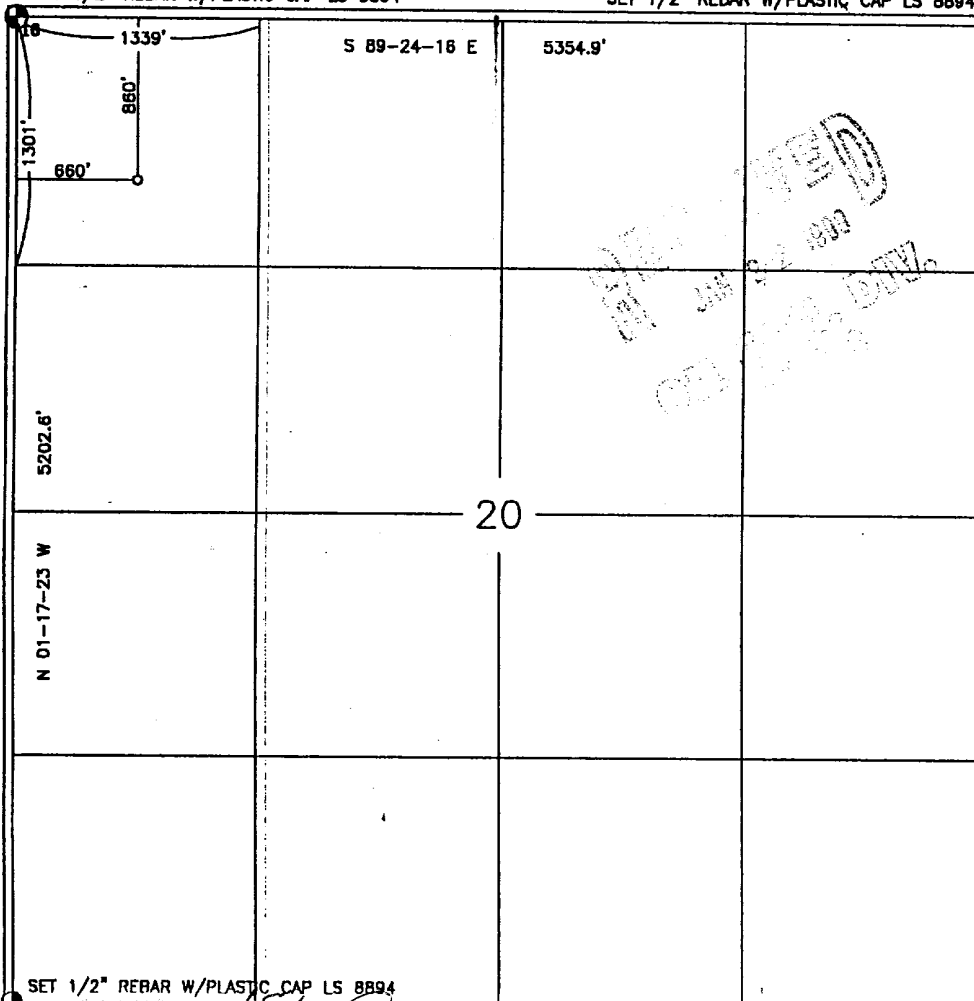
	<p>17 OPERATOR CERTIFICATION</p> <p>I hereby certify that the information contained herein is true and complete to the best of my knowledge and belief.</p> <p><u>Christy Serrano</u> Signature</p> <p><u>Christy Serrano</u> Printed Name</p> <p><u>Production Secretary</u> Title</p> <p><u>January 19, 1999</u> Date</p>
	<p>18 SURVEYOR CERTIFICATION</p> <p>I hereby certify that the well location shown on this plat was plotted from field notes of actual surveys made by me or under my supervision, and that the same is true and correct to the best of my knowledge.</p> <p><u>11-5-99</u> Date of Survey</p> <p><u>Roy A. Rush</u> Signature and Seal of Professional Surveyor</p> <p><u>8894</u> Certificate Number</p>

SET 1/2" REBAR W/PLASTIC CAP LS 8894

DISTRICT I
P.O. Box 1980, Hobbs, N.M. 88241-1980

DISTRICT II
P.O. Drawer DD, Artesia, N.M. 88211-0719

DISTRICT III
1000 Rio Brazos Rd., Aztec, N.M. 87410

DISTRICT IV
PO Box 2088, Santa Fe, NM 87504-2088

State of New Mexico
Energy, Minerals & Natural Resources Department

OIL CONSERVATION DIVISION

P.O. Box 2088
Santa Fe, NM 87504-2088

Form C-102

Revised February 21, 1994

Instructions on back

Submit to Appropriate District Office

State Lease - 4 Copies

Fee Lease - 3 Copies

☐ AMENDED REPORT

WELL LOCATION AND ACREAGE DEDICATION PLAT

¹ API Number	² Pool Code 96538	³ Pool Name Cabresto Canyon; Ojo Alamo Ext.
⁴ Property Code	⁵ Property Name JICARILLA 29-02-20	⁶ Well Number 1
⁷ OGRID No. 013925	⁸ Operator Name MALLON OIL COMPANY	⁹ Elevation 7138'

¹⁰ Surface Location

UL or lot no. D	Section 20	Township 29-N	Range 2-W	Lot Idn	Feet from the 860	North/South line NORTH	Feet from the 660	East/West line WEST	County RIO ARriba
--------------------	---------------	------------------	--------------	---------	----------------------	---------------------------	----------------------	------------------------	----------------------

¹¹ Bottom Hole Location If Different From Surface



UL or lot no.	Section	Township	Range	Lot Idn	Feet from the	North/South line	Feet from the	East/West line	County
---------------	---------	----------	-------	---------	---------------	------------------	---------------	----------------	--------

¹² Dedicated Acres 160	¹³ Joint or Infill	¹⁴ Consolidation Code	¹⁵ Order No.
--------------------------------------	-------------------------------	----------------------------------	-------------------------

NO ALLOWABLE WILL BE ASSIGNED TO THIS COMPLETION UNTIL ALL INTERESTS HAVE BEEN CONSOLIDATED
OR A NON-STANDARD UNIT HAS BEEN APPROVED BY THE DIVISION

SET 1/2" REBAR W/PLASTIC CAP LS 8894

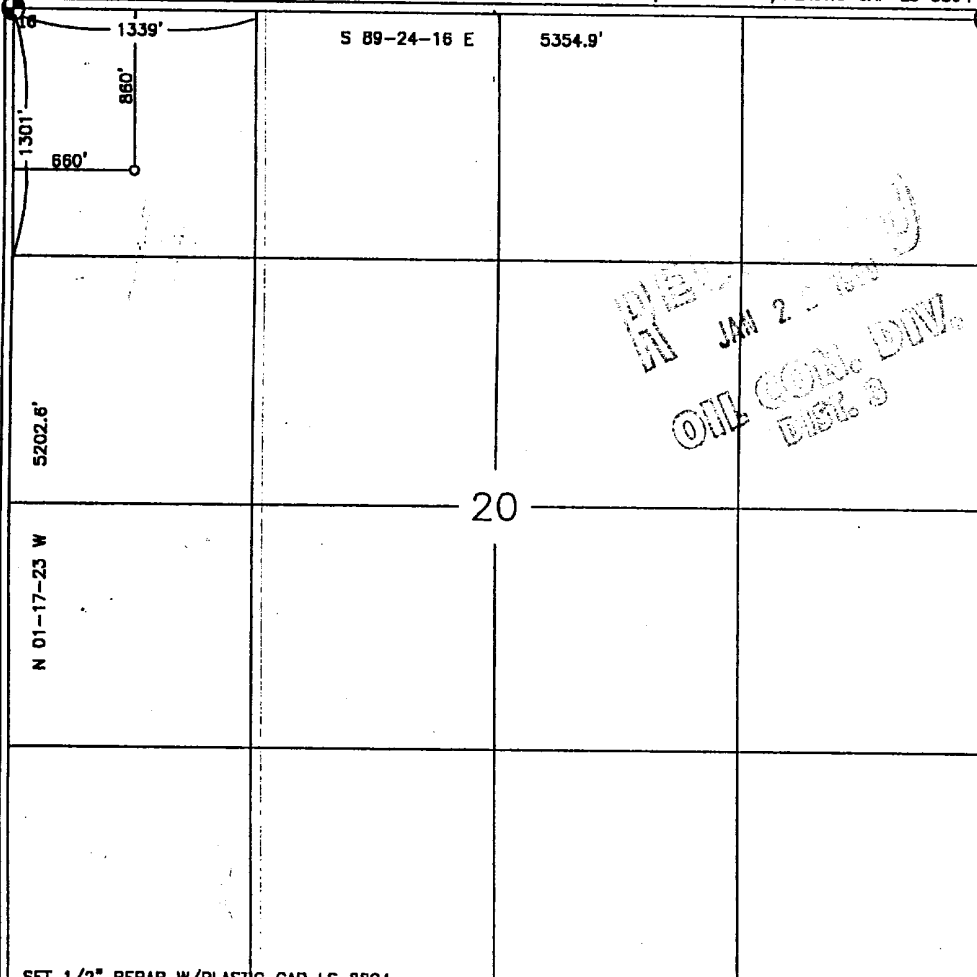
SET 1/2" REBAR W/PLASTIC CAP LS 8894

	<p>¹⁷ OPERATOR CERTIFICATION</p> <p>I hereby certify that the information contained herein is true and complete to the best of my knowledge and belief.</p> <p><u>Christy Serrano</u> Signature <u>Christy Serrano</u> Printed Name <u>Production Secretary</u> Title <u>January 19, 1999</u> Date</p> <p>¹⁸ SURVEYOR CERTIFICATION</p> <p>I hereby certify that the well location shown on this plat was plotted from field notes of actual surveys made by me or under my supervision, and that the same is true and correct to the best of my belief.</p> <p><u>11-5-99</u> Date of Survey <u>[Signature]</u> Signature and Seal of Professional Surveyor  8894 Certificate Number</p>
---	--

SET 1/2" REBAR W/PLASTIC CAP LS 8894

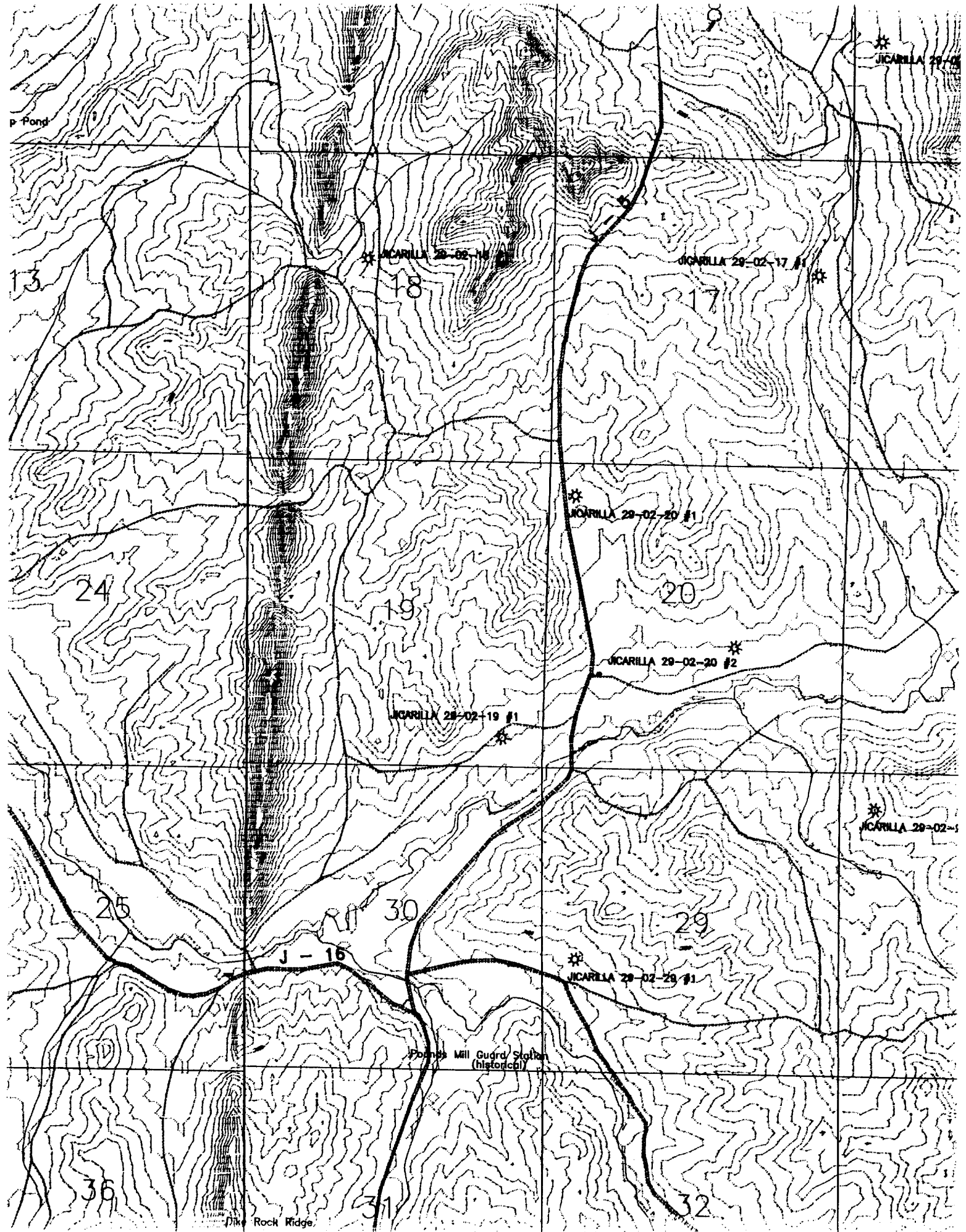

P Pond

JICARILLA 29-02-05

JICARILLA 29-02-16 #1

JICARILLA 29-02-17 #1

JICARILLA 29-02-20 #1

JICARILLA 29-02-20 #2

JICARILLA 29-02-19 #1

JICARILLA 29-02-21

JICARILLA 29-02-28 #1

Pond Mill Guard Station (historic)

Rock Ridge



Mallon Oil Company

Denver/Colorado ♦ Durango/Colorado ♦ Carlsbad/New Mexico

a Mallon Resources Subsidiary

January 19, 1999

Mr. Mike Stogner
Oil Conservation Division
2040 South Pacheco Street
Santa Fe, New Mexico 87505

RE: Jicarilla 29-02-20 No. 1
806' FNL and 660' FWL (NW NW) Unit D
Sec. 20, T29N-R02W

Dear Mr. Stogner:

Mallon Oil Company is requesting an unorthodox location for the Jicarilla 29-02-20 No. 1 (806' FNL and 660' FWL (NW NW) Unit D) Sec. 20, T29N-R02W. We would like to apply for an NSL for the following formations:

1. East Blanco; Pictured Cliffs
2. Cabresto Canyon; Ojo Alamo Ext.
3. Cabresto Canyon; Nacimiento Ext.
4. Cabresto Canyon; San Jose Ext.

The well was placed here in compliance with the Jicarilla Apache Tribe and the Bureau of Land Management new well spacing. Mallon Oil Company is the only offset operator to the acreage shown.

Please contact me at (970) 382-9100, if any additional information is needed.

Sincerely

Christy Serrano

Christy Serrano
Production Clerk