



## **Multi-Point Surface Use and Operation Plan**

Attached to Form 3160-3

**Mallon Oil Company**

**Jicarilla 29-02-29 #1**

1768' FSL and 437' FWL, (NW/SW) Unit L

Sec. 29, T29N-R2W

Rio Arriba County, New Mexico

**LEASE NUMBER:** MDA 701-98-0013

### **1. Existing roads:**

A. The well site and elevation plat for the proposed well is shown in Exhibit A. It was staked by Daggett Enterprises, Inc., Farmington, NM.

B. All roads to the location are shown in Exhibit B. The existing roads are illustrated in pink and are adequate for travel during drilling and production operations. Upgrading of the road prior to drilling will be done where necessary as determined during the onsite inspection.

C. Directions to location: From Bloomfield, New Mexico, travel east on Highway 64 for 56 miles to J5. Turn right and travel 5.6 miles. Turn left and travel approximately 0.5 miles. Turn left to location.

D. Routine grading and maintenance of existing roads will be conducted as necessary to maintain their condition as long as any operations continue on this lease.

### **2. Proposed access road:**

Exhibit B shows the new access road to be constructed and is illustrated in yellow. The road will be constructed as follows:

A. The maximum width of the running surface will be 15'. The road will be crowned and ditched. Ditches will be at 3:1 slope and 4 feet wide. Water will be diverted where necessary to avoid ponding, prevent erosion, maintain good drainage, and to be consistent with local drainage patterns.

B. The average grade will be less than 1%.

C. No turnouts are planned.

D. No culverts, gates, or fence cuts are necessary.

E. A low water crossing will be utilized to cross natural drainages.

F. Surfacing material will consist of native soil. Any additional materials that are required will be purchased from the dirt contractor.

G. The proposed access road as shown in Exhibit B has been center line flagged by Daggett Enterprises, Inc., Farmington, NM.

DISTRICT II  
P.O. Drawer DD, Artesia, N.M. 88211-0718

DISTRICT III  
1000 Rio Brazos Rd., Aztec, N.M. 87410

DISTRICT IV  
PO Box 2088, Santa Fe, NM 87504-2088

## OIL CONSERVATION DIVISION

P.O. Box 2088  
Santa Fe, NM 87504-2088

Submit to Appropriate District Office  
State Lease - 4 Copies  
Fee Lease - 3 Copies

☐ AMENDED REPORT

## WELL LOCATION AND ACREAGE DEDICATION PLAT

'API Number 30-039-26115	'Pool Code 72400	'Pool Name East Blanco; Pictured Cliffs EXT
'Property Code 24252	'Property Name JICARILLA 29-02-29	'Well Number 1
'OGRID No. 72400	'Operator Name MALLON OIL COMPANY	'Elevation 7076'

<sup>10</sup> Surface Location

UL or lot no.	Section	Township	Range	Lot Idn	Feet from the	North/South line	Feet from the	East/West line	County
L	29	29-N	2-W		1768	SOUTH	437	WEST	RIO ARRIBA

## 11 Bottom Hole Location If Different From Surface

UL or lot no.	Section	Township	Range	Lot Idn	Feet from the	North/South line	Feet from the	East/West line	County
<sup>12</sup> Dedicated Acres 160	<sup>13</sup> Joint or Infill	<sup>14</sup> Consolidation Code			<sup>15</sup> Order No.				

NO ALLOWABLE WILL BE ASSIGNED TO THIS COMPLETION UNTIL ALL INTERESTS HAVE BEEN CONSOLIDATED  
OR A NON-STANDARD UNIT HAS BEEN APPROVED BY THE DIVISION

16 SET PIN & CAP STAMPED LS 8894	<div style="text-align: center; font-size: 2em; margin-top: 100px;">29</div>	<div style="text-align: center;"> <h3>17 OPERATOR CERTIFICATION</h3> <p><i>I hereby certify that the information contained herein is true and complete to the best of my knowledge and belief</i></p> <div style="margin-top: 20px;"> <div style="display: flex; justify-content: space-between;"> <span>Signature</span> <span>_____</span> </div> <div>           T. G. Lindeman            Printed Name            _____         </div> <div>           Operations Superintendent            Title            _____         </div> <div>           December 14, 1998            Date            _____         </div> </div> </div>
<div style="text-align: center;">           437'             1300'            1768'         </div> <div style="margin-top: 10px;">           SET PIN &amp; CAP STAMPED LS 8894         </div>	<div style="text-align: center; font-size: 2em; margin-top: 100px;">29</div>	<div style="text-align: center;"> <h3>18 SURVEYOR CERTIFICATION</h3> <p><i>I hereby certify that the well location shown on this plat was plotted from field notes of actual surveys made by me or under my supervision, and that the same is true and correct to the best of my belief.</i></p> <div style="margin-top: 20px;"> <div style="display: flex; align-items: center;"> <div style="margin-right: 10px;">           11-18-98            Date of Survey            _____         </div> <div> </div> </div> <div style="margin-top: 10px;"> <div style="display: flex; justify-content: space-between;"> <span>Signature and Seal of Professional Surveyor:</span> <span>_____</span> </div> <div style="margin-top: 20px;"> <div style="display: flex; justify-content: space-between;"> <span>8894</span> <span>_____</span> </div> </div> </div> </div> </div>

FD. MARKED  
STONE & B.T.

**MALLON OIL COMPANY**

**JICARILLA 29-2-29 #1**

**SW/4 SEC. 29, T-29-N, R-2-W, N.M.P.M.,**

**RIO ARRIBA COUNTY, NEW MEXICO**

**1768' FSL, 437' FWL**

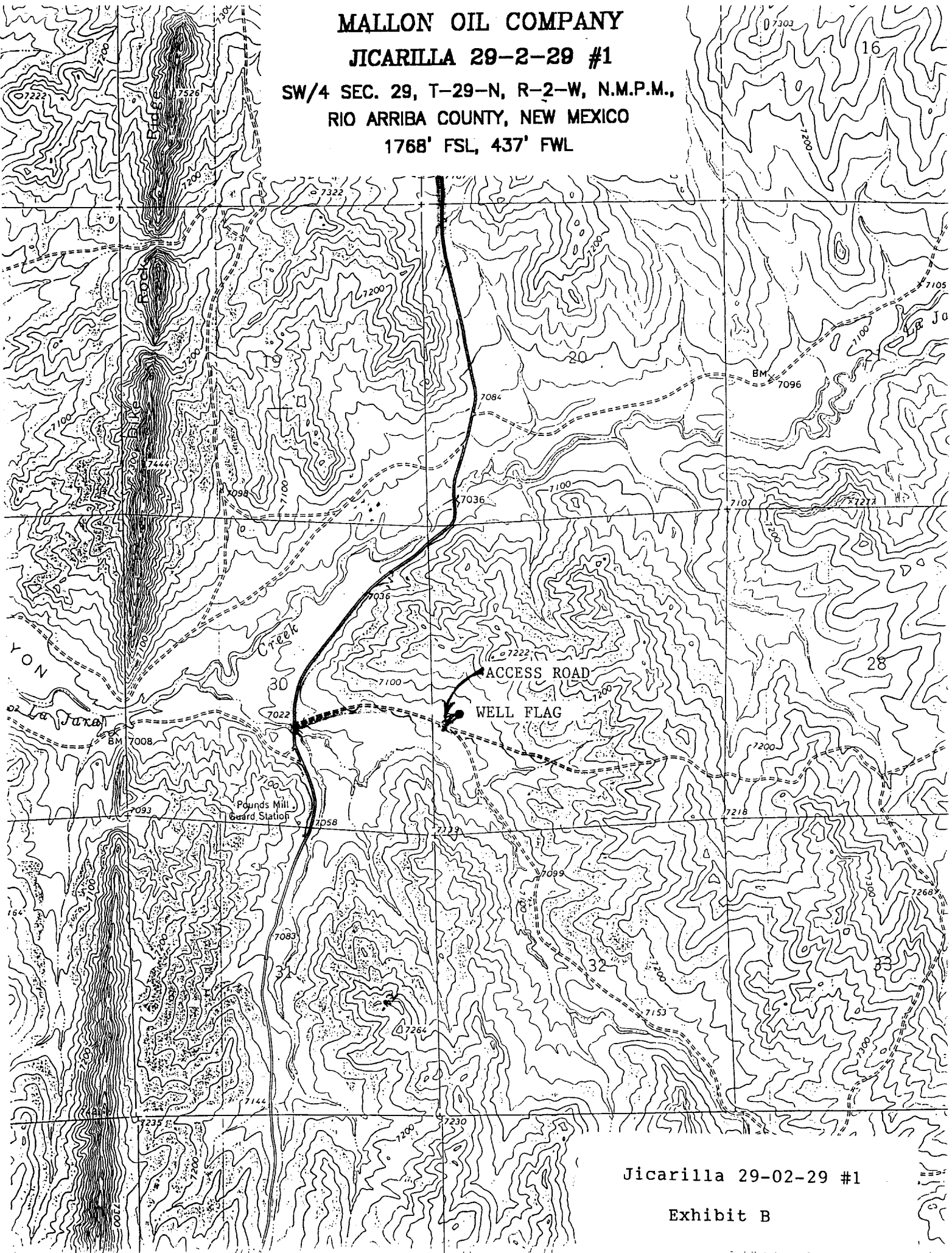

Jicarilla 29-02-29 #1

Exhibit B



**NEW MEXICO ENERGY, MINERALS  
& NATURAL RESOURCES DEPARTMENT**

OIL CONSERVATION DIVISION  
2040 South Pacheco Street  
Santa Fe, New Mexico 87505  
(505) 827-7131

September 7, 1999

**Mallon Oil Company  
P. O. Box 2797  
Durango, Colorado 81302  
Attention: Chirsty Serrano**

**Telefax No. (970) 382-7650**

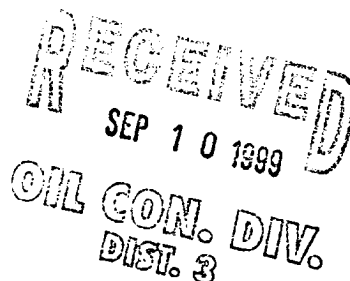

*Administrative Order NSL-4355*

Dear Ms. Serrano:

Reference is made to the following: (i) your meeting in Santa Fe, New Mexico on Thursday, May 20, 1999 with the New Mexico Oil Conservation Division's ("Division") Chief Hearing Officer/Engineer, Mr. Michael E. Stogner; (ii) your application submitted at that time for four unorthodox gas well locations on Jicarilla Apache Tribal Lands in Rio Arriba County, New Mexico to be applicable to any and all formations and/or pools developed on 160-acre spacing from the surface to the base of the Pictured Cliffs formation, which presently includes but is not necessarily limited to the Cabresto Canyon-San Jose Pool, Cabresto Canyon-Nacimiento Pool, Cabresto Canyon-Ojo Alamo, East Blanco-Pictured Cliffs, and Undesignated Choza Mesa-Pictured Cliffs Pool; (iii) two similar applications filed with the Division on January 25, 1999; (iv) the Division's initial response to these two particular applications by letter from Mr. Stogner dated February 3, 1999; (v) Mallon Oil Company's ("Mallon") request, also submitted on May 20, 1999, for a procedure allowing for future gas wells to be drilled to those potential gas bearing intervals from the surface to the base of the Pictured Cliffs formation within a particular area operated by Mallon on Jicarilla Apache Tribal Lands; (vi) your telephone conversation with Mr. Stogner on Monday, June 7, 1999; (vii) your supplemental technical data submitted to the Division on July 15, 1999; (viii) the records of the Division in Santa Fe including the files on Division Administrative Orders NSP-1786, NSP-1787, NSP-1788, NSP-1788-A, NSL-2377, NSL-2377-A, NSL-2518, NSL-2518-A, NSL-2575, NSL-2575-A, NSL-2576, NSL-2576-A, NSL-2831, NSL-2831-A, NSL-2831-B, NSL-3981, NSL-3981-A, NSL-3992, NSL-3992-A, NSL-3993, NSL-3993-A, NSL-3994, NSL-3994-A, NSL-3995, NSL-3995-A, NSL-3995-B, NSL-4109, NSL-4109-A, NSL-4110, NSL-4111, NSL-4199, NSL-4200, NSL-4201, NSL-4202, NSL-4229, NSL-4230, NSL-4231, and NSL-4244; and (ix) the record in New Mexico Oil Conservation Commission Case No. 12119, which resulted in Order No. R-11231 on August 12, 1999, that served to amend Division Rule 104.

**The Division Director Finds That:**

- (1) Mallon is the sole owner and operator of oil and gas mineral rights under Indian Mineral Development Agreement ("IMDA") No. 701-98-0013 with the Jicarilla Apache Tribe to a contract area in Rio Arriba County, New Mexico comprising the following described 39,360.00 acres, more or less:

TOWNSHIP 28 NORTH, RANGE 2 WEST, NMPM

Sections 1 through 18: All

Sections 21 through 24: All

TOWNSHIP 29 NORTH, RANGE 2 WEST, NMPM

Sections 4 through 9: All

Sections 15 through 23: All

Sections 26 through 36: All

TOWNSHIP 29 NORTH, RANGE 3 WEST, NMPM

Sections 1 and 2: All

Sections 11 through 14: All

Sections 24: All

TOWNSHIP 30 NORTH, RANGE 3 WEST, NMPM

Section 25: All

Section 27: All

Section 28: E/2

Sections 33 through 36: All;

- (2) Mallon however is a partial owner but sole operator of oil and gas mineral rights underlying all or portions of ten other offsetting contract areas within Jicarilla Apache Tribal Lands all in Rio Arriba County, New Mexico, as further described below:

- (a) a portion of IMDA No. 701-90-0002 covering a 640.00-acre area, more or less, comprising:

TOWNSHIP 30 NORTH, RANGE 3 WEST, NMPM

Section 28: W/2

TOWNSHIP 31 NORTH, RANGE 3 WEST, NMPM

Section 32: S/2;

- (b) Jicarilla Contract No. 451 covering 2536.29 acres, more or less, of the following described lands:

TOWNSHIP 29 NORTH, RANGE 3 WEST, NMPM

Sections 3 and 4: All

Sections 9 and 10: All;

- (c) Jicarilla Contract No. 452 covering 2235.53 acres, more or less, of the following described lands:

TOWNSHIP 29 NORTH, RANGE 3 WEST, NMPM

Sections 5 through 8: All;

- (d) Jicarilla Contract No. 457 covering 2532.97 acres, more or less, of the following described lands:

TOWNSHIP 30 NORTH, RANGE 3 WEST, NMPM

Sections 3 and 4: All

Sections 9 and 10: All;

- (e) Jicarilla Contract No. 458 covering 2249.19 acres, more or less, of the following described lands:

TOWNSHIP 30 NORTH, RANGE 3 WEST, NMPM

Sections 5 through 8: All;

- (f) Jicarilla Contract No. 459 covering 2267.20 acres, more or less, of the following described lands:

TOWNSHIP 30 NORTH, RANGE 3 WEST, NMPM

Sections 17 through 20: All;

- (g) Jicarilla Contract No. 460 covering 1999.99 acres, more or less, of the following described lands:

TOWNSHIP 30 NORTH, RANGE 3 WEST, NMPM

Sections 15 and 16: All

Section 21: All;

- (h) Jicarilla Contract No. 461 covering 1972.12 acres, more or less, of the following described lands:

TOWNSHIP 30 NORTH, RANGE 3 WEST, NMPM

Sections 13 and 14: All

Section 24: All;

- (i) Jicarilla Contract No. 462 covering 1920.00 acres, more or less, of the following described lands:

TOWNSHIP 30 NORTH, RANGE 3 WEST, NMPM

Sections 22 and 23: All  
Section 26: All; and

- (j) Jicarilla Contract No. 464 covering 2454.35 acres, more or less, of the following described lands:

TOWNSHIP 30 NORTH, RANGE 3 WEST, NMPM

Sections 29 through 32: All.

- (3) At the time these applications were filed the applicable rules and regulations for gas producing intervals developed on 160-acre spacing in northwest New Mexico required: (i) that wells be located no closer than 790 feet to any outer boundary of such tract nor closer than 130 feet to any quarter-quarter section or subdivision inner boundary; and (ii) limited the number of wells for each 160-acre drilling tract to only one;
- (4) On August 31, 1999, certain amendments to Division Rule 104 became effective; therefore, those gas bearing zones developed on 160-acre spacing that are the subject of this application (surface to the base of the Pictured Cliffs formation, including but not necessarily limited to the Cabresto Canyon-San Jose Pool, Cabresto Canyon-Nacimiento Pool, Cabresto Canyon-Ojo Alamo, East Blanco-Pictured Cliffs, and Undesignated Choza Mesa-Pictured Cliffs Pool) within the boundary formed by combining all of the above-described Jicarilla Apache Tribal contract areas, are subject to the current statewide rules for gas wells, which provides for: (i) 160-acre gas spacing and proration units, or drilling units; (ii) requires that wells be located no closer than 660 feet to any outer boundary of such tract nor closer than 10 feet to any quarter-quarter section or subdivision inner boundary; and (iii) limits the number of wells for each 160-acre drilling tract to only one;
- (5) Mallon's applications, having been duly filed with the Division, meet the provisions of Division Rules: (i) 104.F, revised by Division Order No. R-11231, issued by the New Mexico Oil Conservation Commission in Case No. 12119 on August 12, 1999; and (ii) 1207.A(2), revised by Division Order No. R-11205, issued by the New Mexico Oil Conservation Commission in Case No. 12177 on June 17, 1999;
- (6) All oil and gas mineral interests within this combined area have been notified and no objections to Mallon's requests have been filed with the Division;
- (7) Approval of Mallon's existing or proposed:
- (i) Jicarilla "28-2-11" Well No. 1 (API No. 30-039-26038),



located at an unorthodox gas well location 950 feet from the North line and 2050 feet from the West line (Unit C) of Section 11, Township 28 North, Range 2 West, NMPM, Rio Arriba County, New Mexico, within a standard 160-acre gas spacing and proration unit comprising the NW/4 of Section 11;

- (ii) Jicarilla "28-2-4" Well No. 1 (API No. 30-039-26037), located at an unorthodox gas well location 1135 feet from the North line and 1400 feet from the East line (Unit G) of Section 4, Township 28 North, Range 2 West, NMPM, Rio Arriba County, New Mexico, within a standard 140.73-acre gas spacing and proration unit comprising Lots 1 and 2 and the S/2 NE/4 (NE/4 equivalent) of Section 4;
- (iii) Jicarilla "28-2-10" Well No. 1 (API No. 30-039-26097), to be drilled at an unorthodox gas well location 754 feet from the North line and 824 feet from the West line (Unit D) of Section 10, Township 28 North, Range 2 West, NMPM, Rio Arriba County, New Mexico, within a standard 160-acre gas spacing and proration unit comprising the NW/4 of Section 10;
- (iv) Jicarilla "29-2-16" Well No. 2 (API No. 30-039-26109), to be drilled at an unorthodox gas well location 1761 feet from the North line and 602 feet from the East line (Unit H) of Section 16, Township 29 North, Range 2 West, NMPM, Rio Arriba County, New Mexico, within a standard 160-acre gas spacing and proration unit comprising the NE/4 of Section 16;
- (v) Jicarilla "29-2-29" Well No. 1 (API No. 30-039-26115), to be drilled at an unorthodox gas well location 1768 feet from the South line and 437 feet from the West line (Unit L) of Section 29, Township 29 North, Range 2 West, NMPM, Rio Arriba County, New Mexico, within a standard 160-acre gas spacing and proration unit comprising the SW/4 of Section 29;
- (vi) Jicarilla "30-3-36" Well No. 1 (API No. 30-039-26103), to be drilled at an unorthodox gas well location 673 feet from the North line and 580 feet from the West line (Unit D) of Section 36, Township 30 North, Range 3 West, NMPM, Rio Arriba County, New Mexico, within a standard 160-acre gas

spacing and proration unit comprising the NE/4 of Section 36:

are necessary for topographic and/or geological reasons;

- (8) As gas exploration and development on these Jicarilla Apache Tribal contract areas progresses it is anticipated by Mallon that additional unorthodox gas well locations will be necessary in order to: (i) avoid archeological sites; (ii) minimize disturbance to forested and wildlife habitats; (iii) minimize construction of wellpads by avoiding rugged terrain when practical; and (iv) position wellbores within geologically more favorable locations in order to maximize the likelihood of obtaining commercial gas production;
- (9) A procedure allowing Mallon to drill future gas wells to those gas bearing intervals from the surface to the base of the Pictured Cliffs formation that are developed on 160-acre spacing within the above-listed Jicarilla Apache Tribal contract areas at locations that are unorthodox based on the current well location requirements of Division Rule 104.C(3) without further administrative review by the Division Director should be adopted, provided that any such unorthodox location within that area formed by the combining the surface areas of the above-described contract areas is no closer than the required minimum orthodox distance (660 feet) to: (i) the outer boundary of this combined area; (ii) nor closer than 10 feet to any quarter-quarter section line or subdivision inner boundary;
- (10) Approval of this application is in the best interest of conservation, will serve to prevent waste, protects correlative rights, exhibits sound engineering principles, and will allow Mallon to develop its gas reserves within those gas producing intervals from the surface to the base of the Pictured Cliffs formation developed on 160-acre spacing underlying the above-described contracted areas; and
- (11) The provisions of this order should be amended if: (i) the operator within this area changes in any way; or (ii) significant changes are made to the oil and gas mineral interest ownership within any of these contracted areas.

**It Is Therefore Ordered That:**

(1) By the authority granted me under the provisions of Division Rule 104 F(2), revised by Division Order No. R-11231, issued by the New Mexico Oil Conservation Commission in Case No. 12119 on August 12, 1999, Mallon Oil Company ("Mallon") is hereby authorized to complete or drill the following six wells at unorthodox gas well locations to be applicable to any and all formations and/or pools developed on 160-acre spacing from the surface to the base of the Pictured Cliffs formations, all in Rio Arriba County, New Mexico:

<i>Well Name and No.</i>	<i>API Number</i>	<i>Footage Location Section-Township-Range</i>	<i>Unit</i>	<i>Dedicated 160- Acre Tract</i>
✓ Jicarilla "28-2-11" Well No. 1	30-039-26038	950' FNL & 2050' FWL 11-T28N-R2W	C	NW/4
✓ Jicarilla "28-2-4" Well No. 1	30-039-26037	1135' FNL & 1400' FEL 4-T28N-R2W	G	NE/4 equivalent
✓ Jicarilla "28-2-10" Well No. 1	30-039-26097	754' FNL & 824' FWL 10-T28N-R2W	D	NW/4
✓ Jicarilla "29-2-16" Well No. 2	30-039-26109	1761' FNL & 602' FEL 16-T29N-R2W	H	NE/4
✓ Jicarilla "29-2-29" Well No. 1	30-039-26115	1768' FSL & 437' FWL 29-T29N-R2W	L	SW/4
✓ Jicarilla "30-3-36" Well No. 1	30-039-26103	673' FNL & 580' FWL 36-T30N-R3W	D	NE/4

**It Is Further Ordered That:**

(2) Within the following described 60,167.64 acres, more or less, within Jicarilla Apache Tribal Lands all in Rio Arriba County, New Mexico, hereinafter referred to as the ***Mallon/Jicarilla Consolidated Contract Area***, Mallon is hereby authorized to recompleat existing wells and drill new wells on Jicarilla Apache Tribal Lands in Rio Arriba County, New Mexico to be applicable to any and all formations and/or pools developed on 160-acre spacing from the surface to the base of the Pictured Cliffs formation, which presently includes but is not necessarily limited to the Cabresto Canyon-San Jose Pool, Cabresto Canyon-Nacimiento Pool, Cabresto Canyon-Ojo Alamo, East Blanco-Pictured Cliffs, and Undesignated Choza Mesa-Pictured Cliffs Pool that are unorthodox based on the well location requirements of Division Rule 104.C(3), provided however that any such unorthodox location is no closer than the required minimum orthodox distance (330 feet) to the outer boundary of the Mallon/Jicarilla Consolidated Contract Area nor closer than 10 feet to any quarter-quarter section line or subdivision inner boundary:

TOWNSHIP 28 NORTH, RANGE 2 WEST, NMPM

Sections 1 through 18: All  
Sections 21 through 24: All

TOWNSHIP 29 NORTH, RANGE 2 WEST, NMPM

Sections 4 through 9: All  
Sections 15 through 23: All  
Sections 26 through 36: All

TOWNSHIP 29 NORTH, RANGE 3 WEST, NMPM

Sections 1 through 14: All  
Sections 24: All

TOWNSHIP 30 NORTH, RANGE 3 WEST, NMPM

Sections 4 through 10: All

Sections 13 through 36: All

TOWNSHIP 31 NORTH, RANGE 3 WEST, NMPM

Section 32: S/2.

(3) Any unorthodox location authorized by Ordering Paragraph (2) shall require the submission of a Division Form C-102, in accordance with Division Rules 1101 and 1102, and the approval of the Supervisor of the Division's District Office in Aztec. The Form C-102 for any such well shall include the following additional information: (i) the boundary of the Mallon/Jicarilla Consolidated Contract Area must be outlined; (ii) the designated 160 acres to be dedicated to the well is to be highlighted or outlined; and, (iii) this administrative order (NSL-4355) must be referenced.

(4) The provisions of this order shall be amended if: (i) the operator within this area changes in any way; or (ii) significant changes are made to the oil and gas mineral interest ownership within any of these contracted areas.

(5) Jurisdiction of this cause is retained for the entry of such further orders as the Division may deem necessary.

Sincerely,



Lori Wrotenbery  
Director

LW/MES/kv

cc: New Mexico Oil Conservation Division - Aztec /  
U. S. Bureau of Land Management - Albuquerque