

(SUBMIT IN TRIPLICATE)

UNITED STATES
DEPARTMENT OF THE INTERIOR
GEOLOGICAL SURVEY

Indian Agency _____
Navajo _____
Allottee _____
Lease No. 1-89-IND-57

SUNDRY NOTICES AND REPORTS ON WELLS

NOTICE OF INTENTION TO DRILL _____	<input checked="" type="checkbox"/>	SUBSEQUENT REPORT OF WATER SHUT-OFF _____
NOTICE OF INTENTION TO CHANGE PLANS _____	<input type="checkbox"/>	SUBSEQUENT REPORT OF SHOOTING OR ACIDIZING _____
NOTICE OF INTENTION TO TEST WATER SHUT-OFF _____	<input type="checkbox"/>	SUBSEQUENT REPORT OF ALTERING CASING _____
NOTICE OF INTENTION TO REDRILL OR REPAIR WELL _____	<input type="checkbox"/>	SUBSEQUENT REPORT OF REDRILLING OR REPAIR _____
NOTICE OF INTENTION TO SHOOT OR ACIDIZE _____	<input type="checkbox"/>	SUBSEQUENT REPORT OF ABANDONMENT _____
NOTICE OF INTENTION TO PULL OR ALTER CASING _____	<input type="checkbox"/>	SUPPLEMENTARY WELL HISTORY _____
NOTICE OF INTENTION TO ABANDON WELL _____	<input type="checkbox"/>	

(INDICATE ABOVE BY CHECK MARK NATURE OF REPORT, NOTICE, OR OTHER DATA)

U. S. GEOLOGICAL SURVEY
FARMINGTON, NEW MEXICO

August 20, 1963

Well No. 28 is located 660 ft. from N line and 1980 ft. from E line of sec. 33

33 1/4 Sec. 33 T28N R17E W10E
(4 Sec. and Sec. No.) (Twp.) (Range) (Meridian)

Table Mesa Santa Juan County New Mexico
(Field) (County or Subdivision) (State or Territory)

The elevation of the derrick floor above sea level is 5378 ft.

DETAILS OF WORK

(State names of and expected depths to objective sands; show sizes, weights, and lengths of proposed casings; indicate mudding jobs, cementing points, and all other important proposed work)

We propose to drill this well with rotary tools to approximately 7300' to test the Table Mesa Zone of the Pennsylvanian formation. Approximately 500' of 13 3/8" surface casing will be run and cemented to surface. Approximately 5100' of 9 5/8" intermediate casing will be run and cemented with 400 sacks to cover the Dakota formation. A 7" liner will be hung from the bottom of the 9 5/8" to approximately 7050' and cemented. If commercial production is encountered, a string of 4 1/2" production casing will be run and cemented and the well completed.

I understand that this plan of work must receive approval in writing by the Geological Survey before operations may be commenced.

Company Continental Oil Company

Address P. O. Box 3312

Durango, Colorado

By [Signature]

Title District Superintendent

U. S. GOVERNMENT PRINTING OFFICE 16-84375-9

USGS (4) INDCC (2) BLS CAC PER HSM H-11



NUMBER OF COPIES RECEIVED	
DISTRIBUTION	
SANTA FE	
FILE	
U.S.G.S.	
LAND OFFICE	
TRANSPORTER	OIL GAS
PRODUCTION OFFICE	
OPERATOR	

NEW MEXICO OIL CONSERVATION COMMISSION
WELL LOCATION AND ACREAGE DEDICATION PLAT
 SEE INSTRUCTIONS FOR COMPLETING THIS FORM ON THE REVERSE SIDE

FORM C-128
 Revised 5/1/57

SECTION A					
Operator Continental Oil Company			Lease Table Mesa		Well No. 28
Unit Letter H	Section 33	Township 28N	Range 17W	County San Juan	
Actual Footage Location of Well: 660 feet from the South line and 1980 feet from the West line					
Ground Level Elev. 5356'	Producing Formation Table Mesa Zone		Pool Table Mesa Form.		Dedicated Acreage: 40 Acres

1. Is the Operator the only owner in the dedicated acreage outlined on the plat below? YES ☒ NO ☐ . ("Owner" means the person who has the right to drill into and to produce from any pool and to appropriate the production either for himself or for himself and another. (65-3-29 (e) NMSA 1935 Comp.)
2. If the answer to question one is "no," have the interests of all the owners been consolidated by communitization agreement or otherwise? YES ☐ NO ☐ . If answer is "yes," Type of Consolidation _____
3. If the answer to question two is "no," list all the owners and their respective interests below:

Owner	Land Description

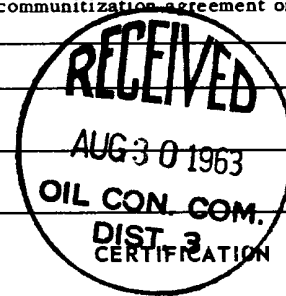

SECTION B			
See Attached Plat Section 33, T28N, R17W San Juan County, New Mexico			

I hereby certify that the information in SECTION A above is true and complete to the best of my knowledge and belief. Original Signed By:
H. D. HALEY

Name H. D. Haley
Position District Superintendent
Company Continental Oil Company
Date August 20, 1963

I hereby certify that the well location shown on the plat in SECTION B was plotted from field notes of actual surveys made by me or under my supervision, and that the same is true and correct to the best of my knowledge and belief.

See attached plat.

Date Surveyed
Registered Professional Engineer and/or Land Surveyor
Certificate No.

0 330 660 990 1320 1650 1980 2310 2640 2000 1500 1000 500 0

INSTRUCTIONS FOR COMPLETION OF FORM C-128

1. Operator shall furnish and certify to the information called for in Section A.
2. Operator shall outline the dedicated acreage for *both* oil and gas wells on the plat in Section B.
3. A registered professional engineer or land surveyor registered in the State of New Mexico or approved by the Commission shall show on the plat the location of the well and certify this information in the space provided.
4. All distances shown on the plat must be from the outer boundaries of the Section.
5. If additional space is needed for listing owners and their respective interests as required in question 3 of Section A, please use space below.

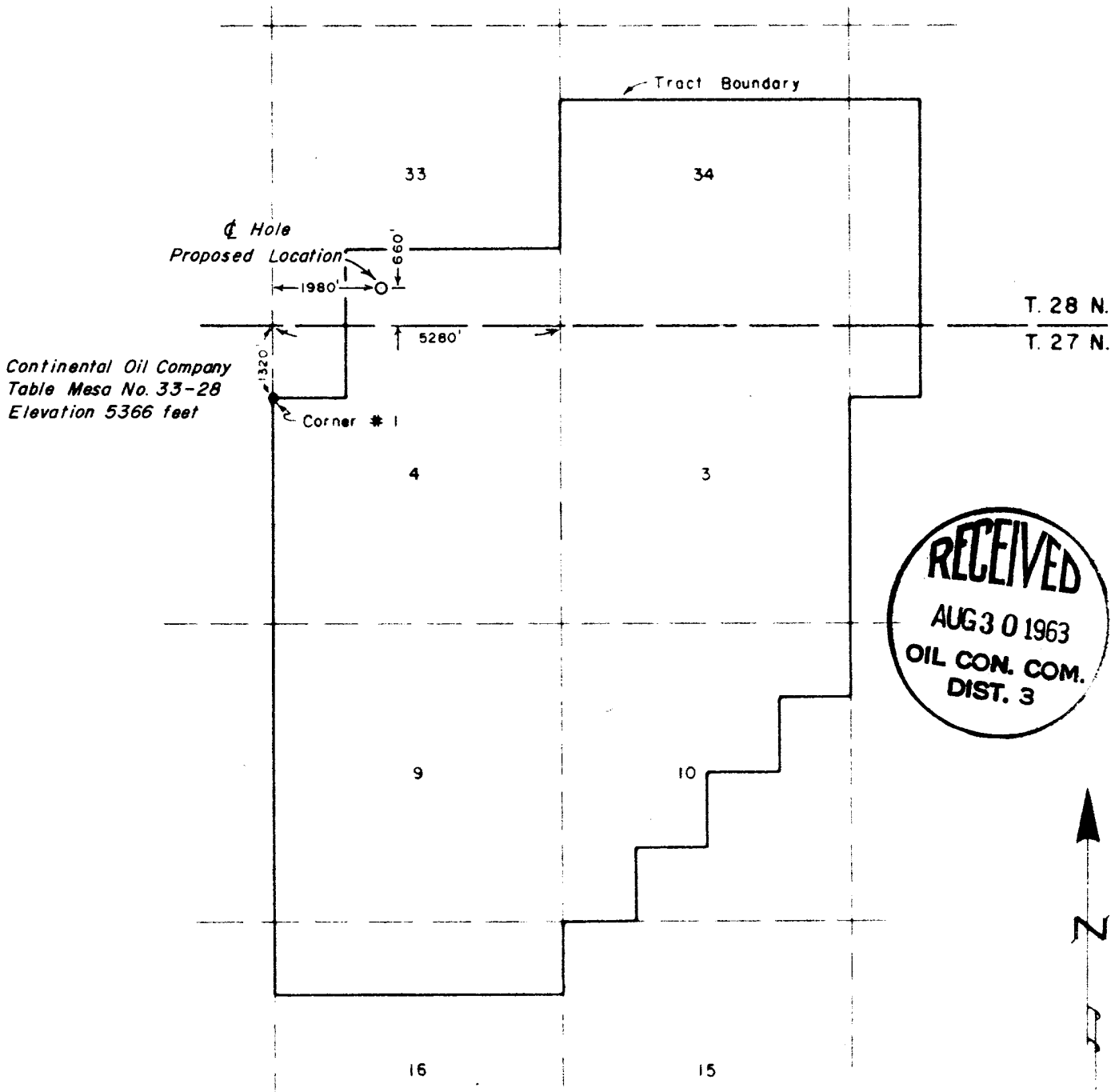

NOTE

Section line projection based upon lease description and tract survey of November, 1950

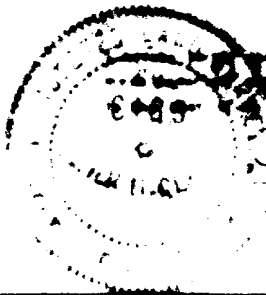

above plat represents a survey
and that it is accurate
knowledge and belief

Elmer M. Clark

ELMER M. CLARK
Registered Land Surveyor
State of New Mexico (No 3189)

CONTINENTAL OIL CO.

WELL LOCATION PLAT
Sec. 33, T28N, R17W
San Juan Co., New Mexico

E M CLARK & ASSOC
Durango, Colorado

DATE August 19, 1963
FILE NO 63042