

(SUBMIT IN TRIPLICATE)

Indian Agency Navajo

UNITED STATES  
DEPARTMENT OF THE INTERIOR  
GEOLOGICAL SURVEY

Allettee \_\_\_\_\_

Lease No. 1-49-IND-57

	34	
		X

SUNDRY NOTICES AND REPORTS ON WELLS

NOTICE OF INTENTION TO DRILL	<input checked="" type="checkbox"/>	SUBSEQUENT REPORT OF WATER SHUT-OFF	
NOTICE OF INTENTION TO CHANGE PLANS		SUBSEQUENT REPORT OF SHOOTING OR ACIDIZING	
NOTICE OF INTENTION TO TEST WATER SHUT-OFF		SUBSEQUENT REPORT OF ALTERING CASING	
NOTICE OF INTENTION TO REDRILL OR REPAIR WELL		SUBSEQUENT REPORT OF REDRILLING OR REPAIR	
NOTICE OF INTENTION TO SHOOT OR ACIDIZE		SUBSEQUENT REPORT OF ABANDONMENT	
NOTICE OF INTENTION TO PULL OR ALTER CASING		SUPPLEMENTARY WELL HISTORY	
NOTICE OF INTENTION TO ABANDON WELL			

(INDICATE ABOVE BY CHECK MARK NATURE OF REPORT, NOTICE, OR OTHER DATA)

October 30, 19 61

Well No. 23 is located 625 ft. from SE line and 1980 ft. from E line of sec. 34

SE 1/4 Sec. 34 T28N R17W NMPN  
(1/4 Sec. and Sec. No.) (Twp.) (Range) (Meridian)

Table Mesa San Juan New Mexico  
(Field) (County or Subdivision) (State or Territory)

The elevation of the derrick floor above sea level is 5336 ft.

DETAILS OF WORK

(State names of and expected depths to objective sands; show sizes, weights, and lengths of proposed casings; indicate mudding jobs, cementing points, and all other important proposed work)

We propose to drill this well with rotary tools to an estimated depth of 1389' to the top of the Dakota formation - Approximately 1389' of 5 1/2" O.D. casing will be run and cemented to surface. We will then drill out from under the 5 1/2" casing with cable tools and complete the well open hole.

I understand that this plan of work must receive approval in writing by the Geological Survey before operations may be commenced.

Company Continental Oil Company

Address P. O. Box 3312

Durango, Colorado

Original Signed by:

H. D. HALEY

By

Title District Superintendent

USGS(4) NMOC(2) OMC HDM HOLLY

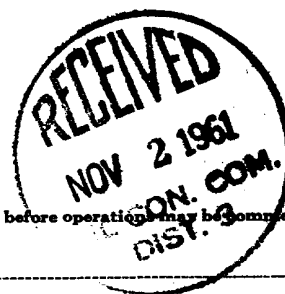

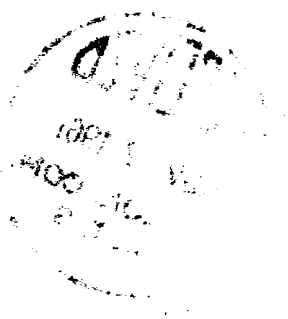

NUMBER OF COPIES RECEIVED	
DISTRIBUTION	
SANTA FE	
FILE	
U.S.G.S.	
LAND OFFICE	
TRANSPORTER	OIL GAS
PRODUCTION OFFICE	
OPERATOR	

**NEW MEXICO OIL CONSERVATION COMMISSION**  
**WELL LOCATION AND ACREAGE DEDICATION PLAT**  
 SEE INSTRUCTIONS FOR COMPLETING THIS FORM ON THE REVERSE SIDE

FORM C-128  
 Revised 5/1/57

**SECTION A**

Operator <b>Continental Oil Company</b>		Lease <b>Table Mesa</b>		Well No. <b>23</b>
Unit Letter <b>0</b>	Section <b>34</b>	Township <b>28N</b>	Range <b>17W</b>	County <b>San Juan</b>
Actual Footage Location of Well: <b>625</b> feet from the <b>South</b> line and <b>1980</b> feet from the <b>East</b> line				
Ground Level Elev. <b>5326</b>	Producing Formation <b>Dakota</b>	Pool <b>Table Mesa</b>	Dedicated Acreage: <b>40</b> Acres	

1. Is the Operator the only owner in the dedicated acreage outlined on the plat below? YES ☒ NO \_\_\_\_ . ("Owner" means the person who has the right to drill into and to produce from any pool and to appropriate the production either for himself or for himself and another. (65-3-29 (e) NMSA 1935 Comp.)
2. If the answer to question one is "no," have the interests of all the owners been consolidated by communitization agreement or otherwise? YES \_\_\_\_ NO \_\_\_\_ . If answer is "yes," Type of Consolidation \_\_\_\_\_
3. If the answer to question two is "no," list all the owners and their respective interests below:

Owner	Land Description

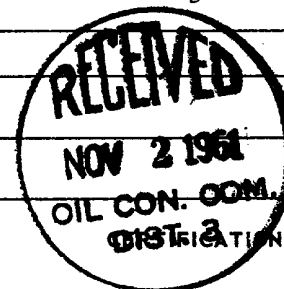

**SECTION B**

SEE ATTACHED PLAT			
SEC 34 T28N R17W SAN JUAN CO., NEW MEXICO			

I hereby certify that the information in SECTION A above is true and complete to the best of my knowledge and belief.

Name Original Signed By <b>H. D. HALEY</b>
Position <b>District Superintendent</b>
Company <b>Continental Oil Company</b>
Date <b>October 30, 1961</b>

I hereby certify that the well location shown on the plat in SECTION B was plotted from field notes of actual surveys made by me or under my supervision, and that the same is true and correct to the best of my knowledge and belief.

Date Surveyed <b>10/27/61</b>
Registered Professional Engineer and/or Land Surveyor  <i>Elmer M. Clark</i>
Certificate No. <b>3189</b>

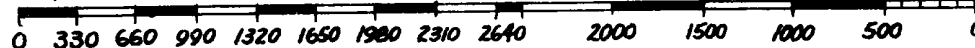

### INSTRUCTIONS FOR COMPLETION OF FORM C-128

1. Operator shall furnish and certify to the information called for in Section A.
2. Operator shall outline the dedicated acreage for *both* oil and gas wells on the plat in Section B.
3. A registered professional engineer or land surveyor registered in the State of New Mexico or approved by the Commission shall show on the plat the location of the well and certify this information in the space provided.
4. All distances shown on the plat must be from the outer boundaries of the Section.
5. If additional space is needed for listing owners and their respective interests as required in question 3 of Section A, please use space below.

*[Faint, illegible handwritten text]*

*[Faint, illegible handwritten text]*

11-2-61

F. Loc. 625/S; 1980/E Elev. 5336 DF Spd. 11-16-61 Comp. 11-25-61 TD. 1402 PB. 1397

Casing S. @ W Sx. Int. @ W Sx. Pr. 5 1/2 @ 1400 W 300 Sx. T. 2 7/8 @ 1005  
Csg. Perf. Prod. Stim. S.O.F.

1390 # 1394 - 1396

I.P. 35 BO/D MCF/D After Hrs. SICP PSI After Days GOR Grav. 58° 1st Del. 12-7-61

TOPS		NITD	X	Well Log	V	TEST DATA						
Kirtland		C-102		Plat	X	Schd.	PC	Q	PW	PD	D	Ref. No.
Fruitland		C-103	✓	Electric Log		DATE	BBLs	GCR				
Pictured Cliffs		C-104	✓	C-110	✓	8/17/62	11	TST				12/27
Cliff House				C-122		8/20/62	25	TST				8/31 9/2
Menefee		Ditr		Dfa		8/26/63	7	"				
Point Lookout		Datr		Dac								
Mancos		Remarks <i>Phd Report 1-17-73</i> <i>* to connect to well</i> <i>Case to under log</i> <i>11-2-61</i>										
Gallup												
Sanostee												
Greenhorn												
Dakota	1386											
Morrison		/Western Helium Corp.										
Entrada		/Eastern Pet. Co.										
		/Continental O Co.										
		40ac										

P o Jan. | Feb. | Mar. | Apr. | May | June | July | Aug. | Sept. | Oct. | Nov. | Dec. |  
 Table Mesa Dak co SJ s 34 T 28N R 17W UO Oper. Eastern Petro. Co. Lse. Table Mesa No. 23

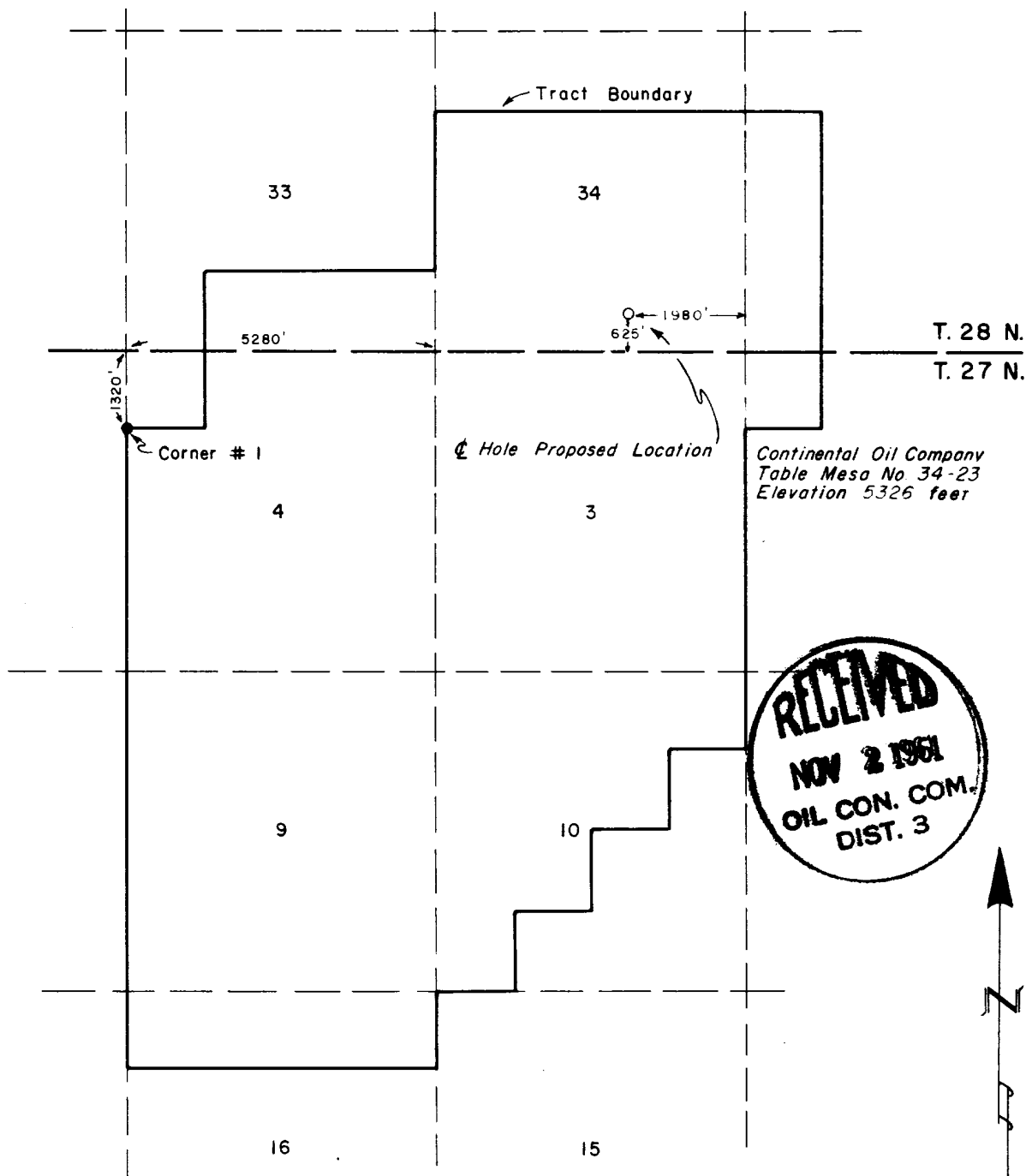

NOTE :

Section line projection based upon lease description and tract survey of November, 1950.

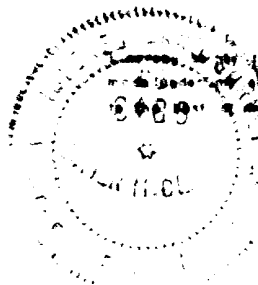

ELMER M. CLARK  
Registered Land Surveyor  
State of New Mexico (No. 3189)

CONTINENTAL OIL CO.

WELL LOCATION PLAT  
Sec. 34, T28N, R17W  
San Juan Co., New Mexico

E.M. CLARK & ASSOC.  
Durango, Colorado

DATE - Oct. 27, 1961  
FILE NO. 61202