

(SUBMIT IN TRIPLICATE)

UNITED STATES
DEPARTMENT OF THE INTERIOR
GEOLOGICAL SURVEY

Indian Agency Navajo

Allottee Navajo

Lease No. 1-149-Ind-8461

SUNDRY NOTICES AND REPORTS ON WELLS

NOTICE OF INTENTION TO DRILL	<input checked="" type="checkbox"/>	SUBSEQUENT REPORT OF WATER SHUT-OFF	
NOTICE OF INTENTION TO CHANGE PLANS		SUBSEQUENT REPORT OF SHOOTING OR ACIDIZING	
NOTICE OF INTENTION TO TEST WATER SHUT-OFF		SUBSEQUENT REPORT OF ALTERING CASING	
NOTICE OF INTENTION TO REDRILL OR REPAIR WELL		SUBSEQUENT REPORT OF REDRILLING OR REPAIR	
NOTICE OF INTENTION TO SHOOT OR ACIDIZE		SUBSEQUENT REPORT OF ABANDONMENT	
NOTICE OF INTENTION TO PULL OR ALTER CASING		SUPPLEMENTARY WELL HISTORY	
NOTICE OF INTENTION TO ABANDON WELL			

(INDICATE ABOVE BY CHECK MARK NATURE OF REPORT, NOTICE, OR OTHER DATA)

4-12-1955

19

Well No. No. 7, H. 12 is located 1900 ft. from S line and 760 ft. from E line of sec. 33
NE 1/4 28N 17W 14N
(1/4 Sec. and Sec. No.) (Twp.) (Range) (Meridian)
Wilcox San Juan New Mexico
(Field) (County or Subdivision) (State or Territory)

The elevation of the derrick floor above sea level is 5338 ft.

DETAILS OF WORK

(State names of and expected depths to objective sands; show sizes, weights, and lengths of proposed casings; indicate mudding jobs, cementing points, and all other important proposed work)

To drill 5 5/8" hole to the Morrison

ILLEGIBLE

I understand that this plan of work must receive approval in writing by the Geological Survey before operations may be commenced.

Continental Oil Co.

Company

Box 1896

Address

Permutation, N.M.

By

Walter L. Durr

Title

Geologist in Charge
Rig 71-4

COMPANY Continental Oil Company

Well Name & No. _____

Lease No. _____

Location 1980' from the South line and 760' from the East line.

Being in N. 1/4 SE 1/4

Sec. 33, T28 N., R. 17 W., N.M.P.M., San Juan County, New Mexico

Ground Elevation 5330, ungraded

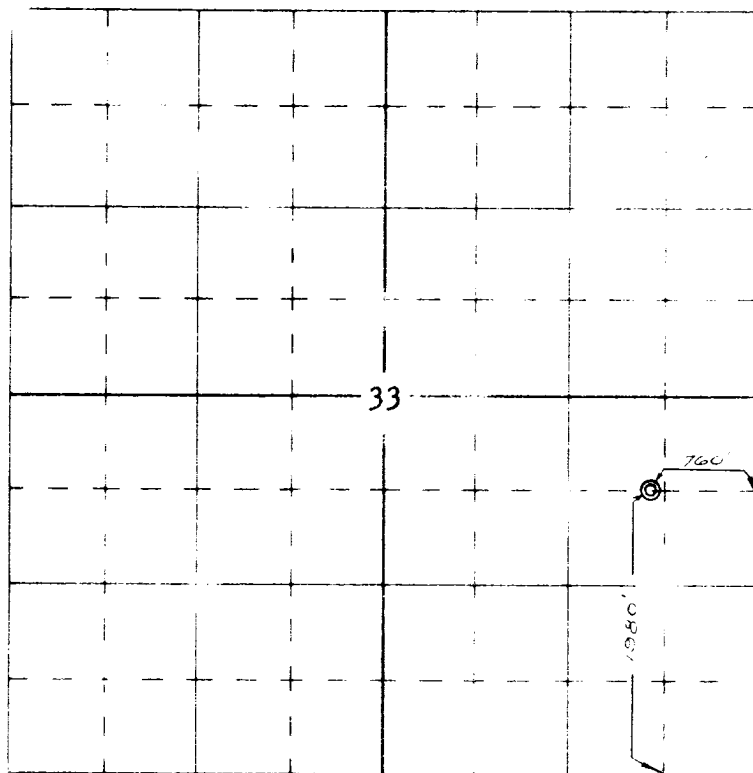

Scale -- 4 inches equals 1 mile

Surveyed April 12

This is to certify that the above plat was prepared from field notes of actual surveys made by me or under my supervision and that the same are true and correct to the best of my knowledge and belief.

Ernest V. Echohawk
Ernest V. Echohawk
Registered Land Surveyor
N. M. Reg. #1545

Note: The above survey was made to conform with the Continental Oil Company tract survey of November, 1950.

RECEIVED
U. S. GEOLOGICAL SURVEY
FARMINGTON, NEW MEXICO

