

(SUBMIT IN TRIPLICATE)

UNITED STATES  
DEPARTMENT OF THE INTERIOR  
GEOLOGICAL SURVEY

Land Office Santa Fe  
Lease No. 87 077978-C  
Unit \_\_\_\_\_

SUNDRY NOTICES AND REPORTS ON WELLS

NOTICE OF INTENTION TO DRILL.....	<input checked="" type="checkbox"/>	SUBSEQUENT REPORT OF WATER SHUT-OFF.....	
NOTICE OF INTENTION TO CHANGE PLANS.....		SUBSEQUENT REPORT OF SHOOTING OR ACIDIZING.....	
NOTICE OF INTENTION TO TEST WATER SHUT-OFF.....		SUBSEQUENT REPORT OF ALTERING CASING.....	
NOTICE OF INTENTION TO RE-DRILL OR REPAIR WELL.....		SUBSEQUENT REPORT OF RE-DRILLING OR REPAIR.....	
NOTICE OF INTENTION TO SHOOT OR ACIDIZE.....		SUBSEQUENT REPORT OF ABANDONMENT.....	
NOTICE OF INTENTION TO PULL OR ALTER CASING.....		SUPPLEMENTARY WELL HISTORY.....	
NOTICE OF INTENTION TO ABANDON WELL.....			

(INDICATE ABOVE BY CHECK MARK NATURE OF REPORT, NOTICE, OR OTHER DATA)

August 13, 1963

USA Fullerton  
Well No. 1 is located 1850 ft. from (N) line and 1850 ft. from (W) line of sec. 34  
SW 1/4 Section 34 28 N 13 W N.M.P.M.  
(1/4 Sec. and Sec. No.) (Twp.) (Range) (Meridian)  
Basin Dakota San Juan New Mexico  
(Field) (County or Subdivision) (State or Territory)

The elevation of the ground level ~~drill hole~~ above sea level is 6005 ft.

DETAILS OF WORK

(State names of and expected depths to objective sands; show sizes, weights, and lengths of proposed casings; indicate mudlogging jobs, cementing points, and all other important proposed work)

1. Drill 12-1/4" hole to 250'.
2. Run 8-5/8" OD, 24', casing and circulate cement to surface.
3. Drill 7-7/8" hole to TD (approximately 6300'). Possible 50' core in lower Gallup.
4. Run logs. If logs warrant, run and cement 5-1/2" OD, 14' casing. Cement with sufficient volume to cover 300' above top of Gallup.
5. If Gallup zone indicates commercial production, dual completion will be attempted.
6. Perforate and stimulate productive zones.
7. Clean up location.

I understand that this plan of work must receive approval in writing by the Geological Survey before operations may be commenced.

Company Tenneco Oil Company  
Address P. O. Box 1714  
Durango, Colorado

By Robert E. Siverson  
Robert E. Siverson  
Title District Production Supt.

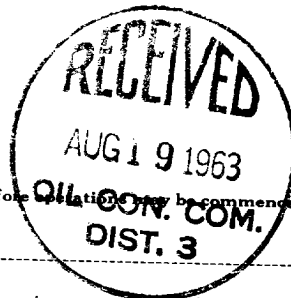

NEW MEXICO OIL CONSERVATION COMMISSION  
WELL LOCATION AND ACREAGE DEDICATION PLAT

FORM C-128  
Revised 5/1/57

SEE INSTRUCTIONS FOR COMPLETING THIS FORM ON THE REVERSE SIDE

SECTION A

Operator <b>TENNECO OIL COMPANY</b>		Lease <b>UMA Fullerton</b>		Well No. <b>1</b>	
Unit Letter <b>F</b>	Section <b>34</b>	Township <b>28 N</b>	Range <b>13 W</b>	County <b>San Juan</b>	
Actual Footage Location of Well: <b>1850</b> feet from the <b>North</b> line and <b>1850</b> feet from the <b>West</b> line					
Ground Level Elev. <b>6005</b>	Producing Formation <b>Dakota</b>		Pool <b>Basin Dakota</b>		Dedicated Acreage: <b>320</b> Acres

1. Is the Operator the only owner in the dedicated acreage outlined on the plat below? YES ☒ NO \_\_\_\_ . ("Owner" means the person who has the right to drill into and to produce from any pool and to appropriate the production either for himself or for himself and another. (65-3-29 (e) NMSA 1935 Comp.)
2. If the answer to question one is "no," have the interests of all the owners been consolidated by communitization agreement or otherwise? YES \_\_\_\_ NO \_\_\_\_ . If answer is "yes," Type of Consolidation \_\_\_\_\_
3. If the answer to question two is "no," list all the owners and their respective interests below:

Owner	Land Description

SECTION B

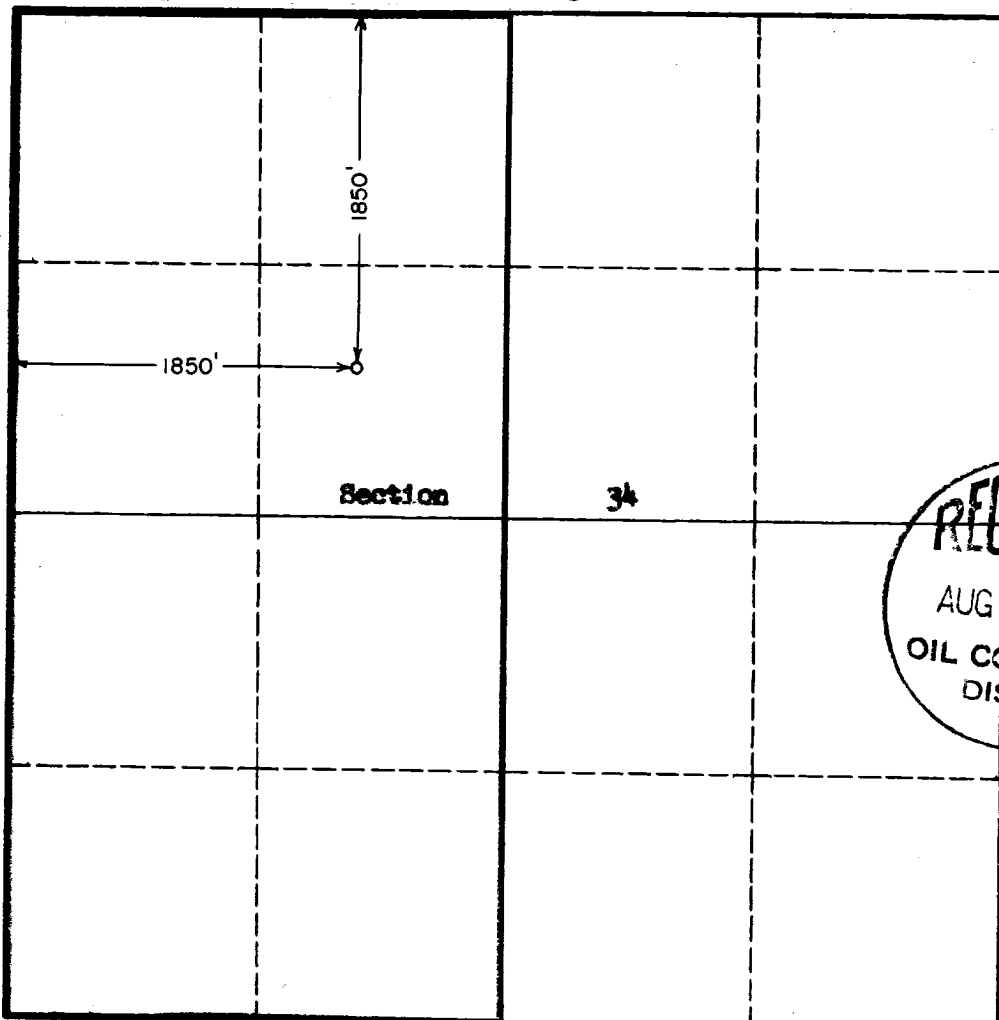

CERTIFICATION

I hereby certify that the information in SECTION A above is true and complete to the best of my knowledge and belief.

Name Robert E. Siverson  
Position **District Prod. Supt.**  
Company **Tenneco Oil Company**  
Date **August 14, 1963**

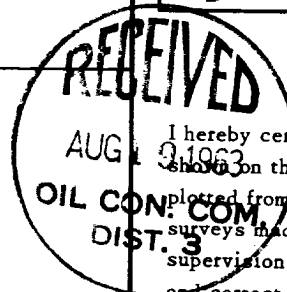

I hereby certify that the well location shown on the plat in SECTION B was plotted from field notes of actual surveys made by me or under my supervision, and that the same is true and correct to the best of my knowledge and belief.

Date Surveyed **August 12, 1963**  
Registered Professional Engineer and/or Land Surveyor  
Elmer J. Clark  
**E. J. Clark & Assoc.**  
Certificate No. **H. Mex. #3189**

## INSTRUCTIONS FOR COMPLETION OF FORM C-128

1. Operator shall furnish and certify to the information called for in Section A.
2. Operator shall outline the dedicated acreage for *both* oil and gas wells on the plat in Section B.
3. A registered professional engineer or land surveyor registered in the State of New Mexico or approved by the Commission shall show on the plat the location of the well and certify this information in the space provided.
4. All distances shown on the plat must be from the outer boundaries of the Section.
5. If additional space is needed for listing owners and their respective interests as required in question 3 of Section A, please use space below.

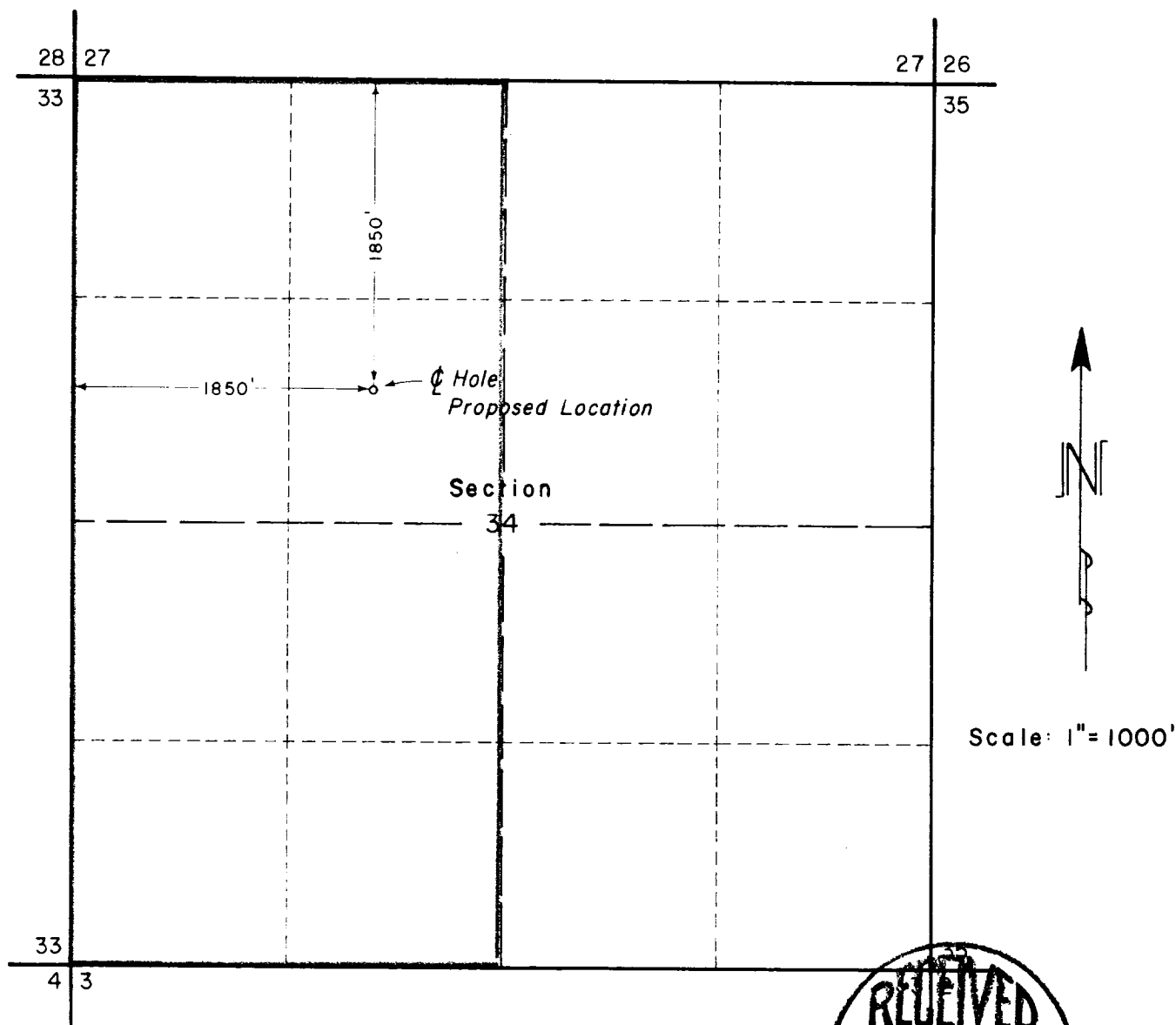

**WELL LOCATION: Tenneco - U.S.A. - Fullerton #1**

Located 1850 feet South of the North line and 1850 feet East of the West line of Section 34,  
 Township 28 North, Range 13 West, New Mexico Principal Meridian.  
 San Juan Co., New Mexico  
 Existing ground elevation determined at 6005± feet based on adjoining well locations.



I hereby certify the above plat represents a survey made under my supervision and that it is accurate to the best of my knowledge and belief.

*Elmer M. Clark*

ELMER M. CLARK  
 Registered Land Surveyor  
 State of New Mexico # 3169

TENNECO Durango, Colorado	
WELL LOCATION PLAT Sec. 34 - T28N-R13W San Juan County, New Mexico	
E.M. CLARK & ASSOC. Durango, Colorado	DATE: August 12, 1963 FILE NO: 63046