

(SUBMIT IN TRIPLICATE)

UNITED STATES
DEPARTMENT OF THE INTERIOR
GEOLOGICAL SURVEY

Indian Agency Navajo

Allottee _____

Lease No. I-149-IND-8461

SUNDRY NOTICES AND REPORTS ON WELLS

NOTICE OF INTENTION TO DRILL _____	SUBSEQUENT REPORT OF WATER SHUT-OFF _____
NOTICE OF INTENTION TO CHANGE PLANS _____	SUBSEQUENT REPORT OF SHOOTING OR ACIDIZING _____
NOTICE OF INTENTION TO TEST WATER SHUT-OFF _____	SUBSEQUENT REPORT OF ALTERING CASING _____
NOTICE OF INTENTION TO REDRILL OR REPAIR WELL _____	SUBSEQUENT REPORT OF REDRILLING _____
NOTICE OF INTENTION TO SHOOT OR ACIDIZE _____	SUBSEQUENT REPORT OF ABANDONMENT _____
NOTICE OF INTENTION TO PULL OR ALTER CASING _____	SUPPLEMENTARY WELL HISTORY _____
NOTICE OF INTENTION TO ABANDON WELL _____	

RECEIVED
MAY 3 1955
U. S. GEOLOGICAL SURVEY
FARMINGTON, NEW MEXICO

(INDICATE ABOVE BY CHECK MARK NATURE OF REPORT, NOTICE, OR OTHER DATA)

5-2-1955, 19

Well No. East N. #4 is located 1200 ft. from N line and 2150 ft. from West E line of sec. 34

N 1 T28N R17W BLN

(1/4 Sec. and Sec. No.) (Twp.) (Range) (Meridian)

Wilcox Han Jun n New Mexico

(Field) (County or Subdivision) (State or Territory)

The elevation of the derrick floor above sea level is 5340 ft.

DETAILS OF WORK

(State names of and expected depths to objective sands; show sizes, weights, and lengths of proposed casings; indicate mudding jobs, cementing points, and all other important proposed work)

To drill 5 5/8" hole to test the Dakota sand

ILLEGIBLE

I understand that this plan of work must receive approval in writing by the Geological Survey before operations may be commenced.

Company Continental Oil Co.

Address Box 1896

Farmington, N.M.

By Wilbur L. Durr

Title Geologist Supervisor Dig VA-4

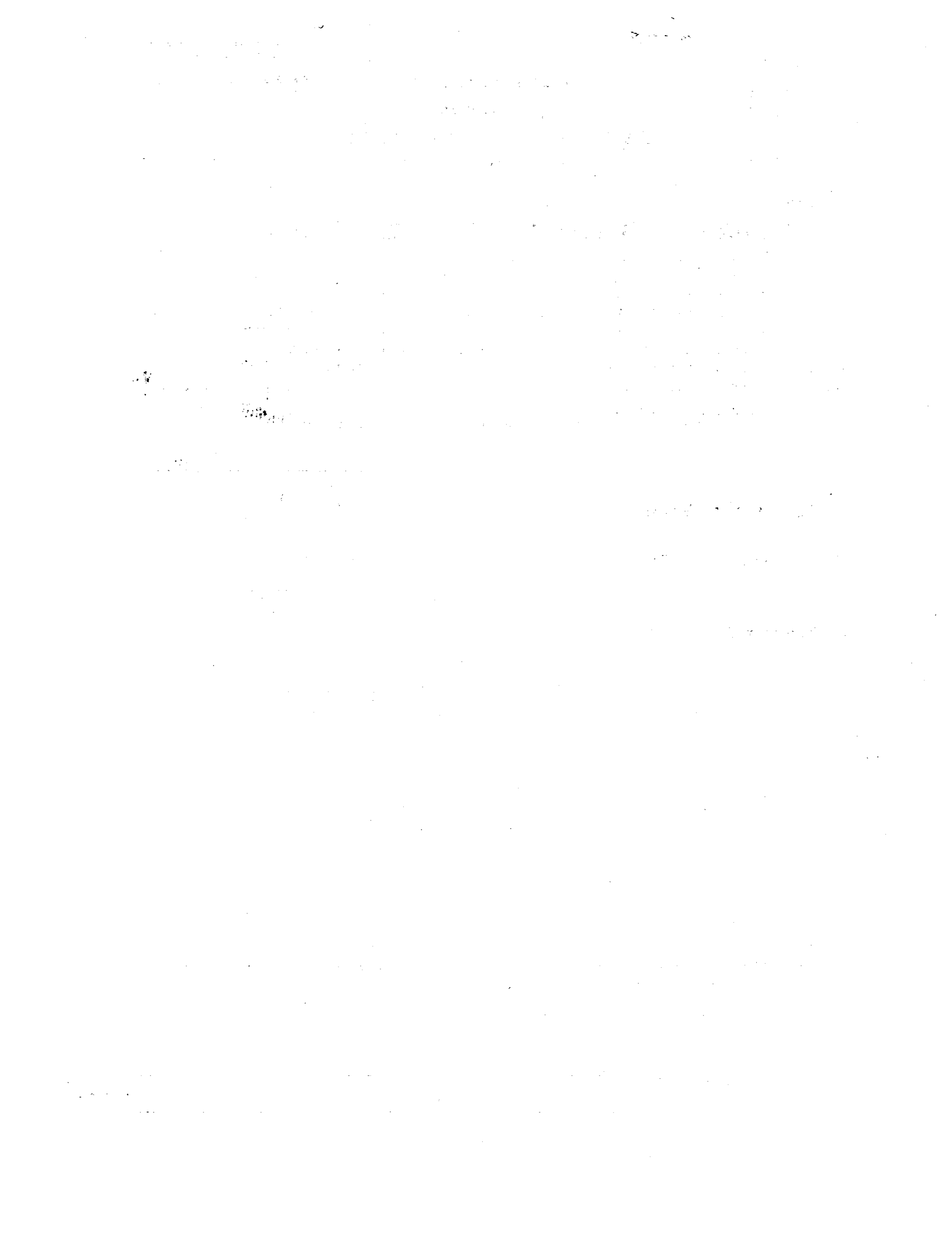

COMPANY Continental Oil Company

Well Name & No. _____ Lease No. _____

Location 1200' from the North line and 2150' from the West line.

Being in SE 1/4 NE 1/4 NW 1/4

Sec. 34, T 28 N, R 17 W., N.M.P.M., **San Juan County, New Mexico.**

Ground Elevation 5335, ungraded.

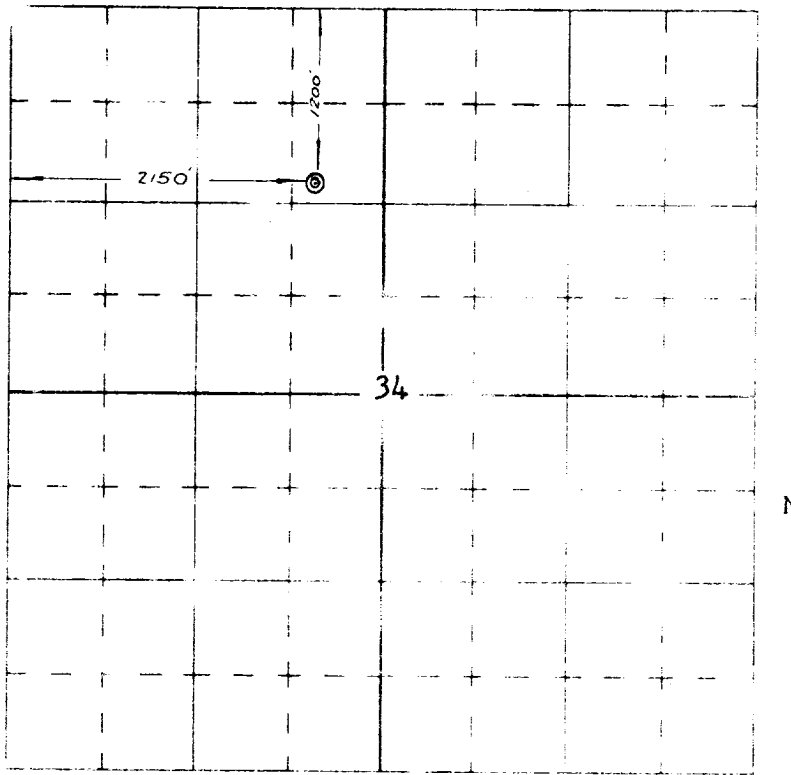

U. S. GEOLOGICAL SURVEY
FARMINGTON, NEW MEXICO

Scale -- 4 inches equals 1 mile

Surveyed May 2, 1955

This is to certify that the above plat was prepared from field notes of actual surveys made by me or under my supervision and that the same are true and correct to the best of my knowledge and belief.

Ernest V. Echohawk

Ernest V. Echohawk
Registered Land Surveyor
N. M. Reg. #1545

