

(SUBMIT IN TRIPLICATE)

UNITED STATES  
DEPARTMENT OF THE INTERIOR  
GEOLOGICAL SURVEY

Land Office **Santa Fe**  
Lease No. **077978**  
Unit **Fullerton**

SUNDRY NOTICES AND REPORTS ON WELLS

NOTICE OF INTENTION TO DRILL	<input checked="" type="checkbox"/>	SUBSEQUENT REPORT OF WATER SHUT-OFF	
NOTICE OF INTENTION TO CHANGE PLANS		SUBSEQUENT REPORT OF SHOOTING OR ACIDIZING	
NOTICE OF INTENTION TO TEST WATER SHUT-OFF		SUBSEQUENT REPORT OF ALTERING CASING	
NOTICE OF INTENTION TO RE-DRILL OR REPAIR WELL		SUBSEQUENT REPORT OF RE-DRILLING OR REPAIR	APR 24 1959
NOTICE OF INTENTION TO SHOOT OR ACIDIZE		SUBSEQUENT REPORT OF ABANDONMENT	
NOTICE OF INTENTION TO PULL OR ALTER CASING		SUPPLEMENTARY WELL HISTORY	
NOTICE OF INTENTION TO ABANDON WELL			

(INDICATE ABOVE BY CHECK MARK NATURE OF REPORT, NOTICE, OR OTHER DATA)

May 23rd, 1959

Well No. **2** is located **790** ft. from **N** line and **790** ft. from **E** line of sec. **28**  
**SE/4 SE/4 Sec. 28** **28N** **13W** **N.N.P.M.**  
(1/4 Sec. and Sec. No.) (Twp.) (Range) (Meridian)  
**Wildcat** **San Juan** **New Mexico**  
(Field) (County or Subdivision) (State or Territory)

The elevation of the derrick floor above sea level is **5952** ft.

DETAILS OF WORK

(State names of and expected depths to objective sands; show sizes, weights, and lengths of proposed casings; indicate mudding jobs, cementing points, and all other important proposed work)

Dakota test. Estimated total depth 6215'.

Surface Casing: 150' of 8-5/8" OD 24# J-55 cemented to surface.  
 Production : Approximately 6215' of 5-1/2" OD 15.5# J-55 cemented with 200 sacks.

If commercial production is indicated, the producing section will be sandfraced.

I understand that this plan of work must receive approval in writing by the Geological Survey before operations may be commenced.

Company **BENSON-MONTIN-GREEN DRILLING CORP.**

Address **405 1/2 West Broadway**  
**Farmington, New Mexico**

By *[Signature]*  
 Title **Vice-President**



## NEW MEXICO OIL CONSERVATION COMMISSION

## Well Location and Acreage Dedication Plat

Section A.

Date May 23rd, 1959

Operator BENSON-MONTIN-GREER DRILLING CORP. Lease FULLERTON  
 Well No. 2 Unit Letter P Section 28 Township 28 NORTH Range 13 WEST, NMPM  
 Located 790 Feet From the SOUTH Line, 790 Feet From the EAST Line  
 County SAN JUAN G. L. Elevation 5940.6 Dedicated Acreage 320 Acres  
 Name of Producing Formation Dakota Pool Wildcat

1. Is the Operator the only owner in the dedicated acreage outlined on the plat below?  
 Yes ☒ No ☐
2. If the answer to question one is "no", have the interests of all the owners been consolidated by communitization agreement or otherwise? Yes ☐ No ☐ If answer is "yes", Type of Consolidation. †
3. If the answer to question two is "no", list all the owners and their respective interests below:

Owner

Land Description

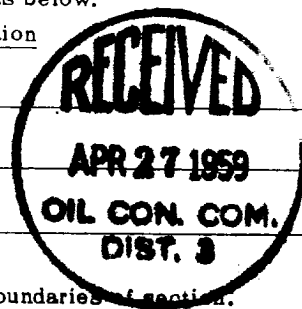

Section B.

Note: All distances must be from outer boundaries of section.

This is to certify that the information in Section A above is true and complete to the best of my knowledge and belief.

**BENSON-MONTIN-GREER DRILLING**  
 (Operator) **CORP.**

(Representative)

405 1/2 West Broadway

(Address)

Farmington, New Mexico

Ref: GLO plat dated 19 July 1959

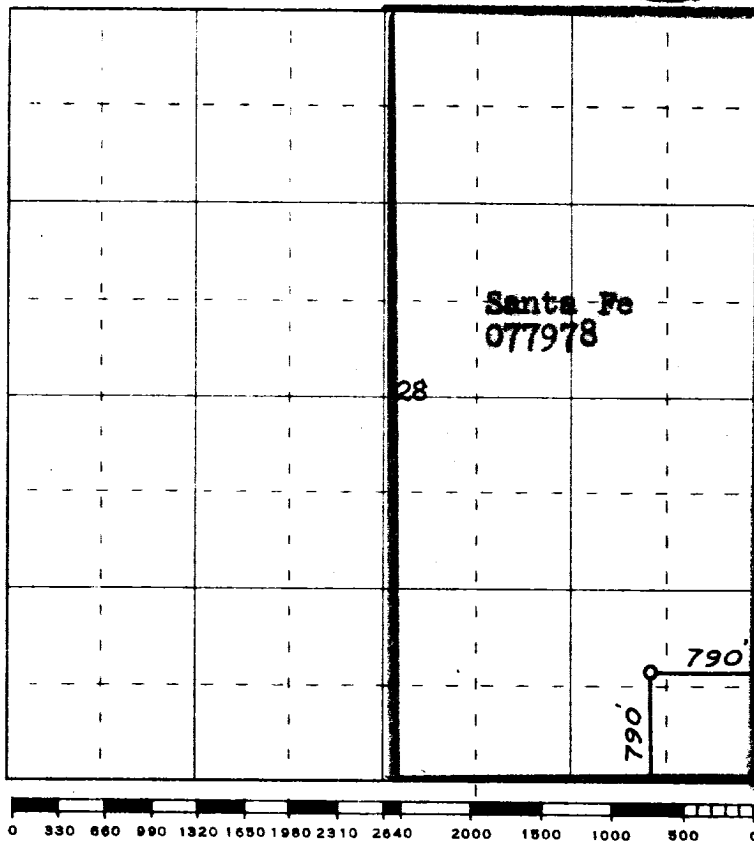

Scale 4 inches equal 1 mile



This is to certify that the above plat was prepared from field notes of actual surveys made by me or under my supervision and that the same are true and correct to the best of my knowledge and belief.

Date Surveyed 16 APRIL 1959

James P. Leese  
 Registered Professional Engineer and/or Land Surveyor  
 JAMES P. LEESE No. Mex. Reg. No. 1463