



IN REPLY REFER TO:

UNITED STATES
DEPARTMENT OF THE INTERIOR
GEOLOGICAL SURVEY
P. O. Box 965
Farmington, New Mexico

November 1, 1955

R & G Drilling Company, Inc.
Box 1848
Farmington, New Mexico

Re: Santa Fe 078673

Gentlemen:

Receipt is acknowledged of your "Notice of Intention to Drill" dated November 1, 1955 covering your well No. 17 R & G in NE¹ sec. 27, T. 28 N., R. 11 W., N. M., P. M., San Juan County, New Mexico, ~~West Kuba pool.~~ *wildcat*

Your proposed work is hereby approved subject to compliance with the provisions of the "Oil and Gas Operating Regulations" revised May 25, 1942, a copy of which will be sent to you on request, and subject to the following conditions:

1. Drilling operations so authorized are subject to the attached sheet for general conditions of approval.
2. Furnish copies of all logs.

Very truly yours,

(Orig. Sgd.) P. T. McGrath

P. T. McGrath
District Engineer

PTMcGrath:ae

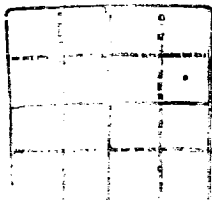

UNITED STATES
DEPARTMENT OF THE INTERIOR
GEOLOGICAL SURVEY



Washington, D. C.
June 1, 1906

Dear Sir:

Very

respects,
I have the honor to acknowledge the receipt of your letter of the 28th inst. in relation to the matter of the proposed extension of the boundary of the National Monument at Fort Huachuca, Arizona. The matter is being considered by the Department and a decision will be rendered as soon as possible.

Very respectfully,
J. W. Powell, Director

Enclosed for you are two copies of the report of the

Geological Survey

of the

Department of the Interior

Very truly yours,



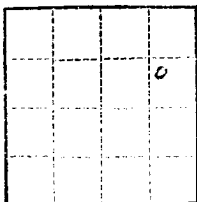

(SUBMIT IN TRIPLICATE)

UNITED STATES
DEPARTMENT OF THE INTERIOR
GEOLOGICAL SURVEY

Land Office Santa Fe
Lease No. 078673
Unit _____

RECEIVED

SUNDRY NOTICES AND REPORTS ON WELLS

NOTICE OF INTENTION TO DRILL	<input checked="" type="checkbox"/>	SUBSEQUENT REPORT OF WATER SHUT-OFF	<input type="checkbox"/>
NOTICE OF INTENTION TO CHANGE PLANS	<input type="checkbox"/>	SUBSEQUENT REPORT OF SHOOTING OR ACIDIZING	<input type="checkbox"/>
NOTICE OF INTENTION TO TEST WATER SHUT-OFF	<input type="checkbox"/>	SUBSEQUENT REPORT OF ALTERING CASING	<input type="checkbox"/>
NOTICE OF INTENTION TO RE-DRILL OR REPAIR WELL	<input type="checkbox"/>	SUBSEQUENT REPORT OF RE-DRILLING OR REPAIR	<input type="checkbox"/>
NOTICE OF INTENTION TO SHOOT OR ACIDIZE	<input type="checkbox"/>	SUBSEQUENT REPORT OF ABANDONMENT	<input type="checkbox"/>
NOTICE OF INTENTION TO PULL OR ALTER CASING	<input type="checkbox"/>	SUPPLEMENTARY WELL HISTORY	<input type="checkbox"/>
NOTICE OF INTENTION TO ABANDON WELL	<input type="checkbox"/>		

(INDICATE ABOVE BY CHECK MARK NATURE OF REPORT, NOTICE, OR OTHER DATA)

November 1, 1955

Well No. 17 is located 1650 ft. from N line and 1140 ft. from E line of sec. 27

NE 1/4 Sec. 27 28N 11W N.M.P.M.
(1/4 Sec. and Sec. No.) (Twp.) (Range) (Meridian)
WEST RITE SAN JUAN NEW MEXICO
(Field) (County or Subdivision) (State or Territory)

The elevation of the derrick floor above sea level is 5620 ft.

DETAILS OF WORK

(State names of and expected depths to objective sands; show sizes, weights, and lengths of proposed casings; indicate mudding jobs, cementing points, and all other important proposed work)

Plan to drill to Pictured Cliffs with Rotary tools - 1800'.

8 5/8" casing at 99' with 50 sacks.

5 1/2" casing at 1800 ft. with 200 sacks.



I understand that this plan of work must receive approval in writing by the Geological Survey before operations may be commenced.

Company R & G DRILLING COMPANY, INC.

Address P. O. Box 1848

Farmington, New Mexico

By William C. Russell

Title President

10. *Journal of the American Medical Association*, 2000; 284: 1039-1044.

RECEIVED

NOV 1 1955

U. S. GEOLOGICAL SURVEY
FARMINGTON, NEW MEXICO

Company..... R. & G. DRILLING COMPANY

Lease..... Well No. 17

Sec. 27, T. 28 N., R. 11 W, N.M.P.M.

Location..... 1650' FROM THE NORTH LINE AND 1140' FROM
THE EAST LINE,

Elevation..... 5612.5 UNGRADED GROUND.

SAN JUAN COUNTY

NEW MEXICO

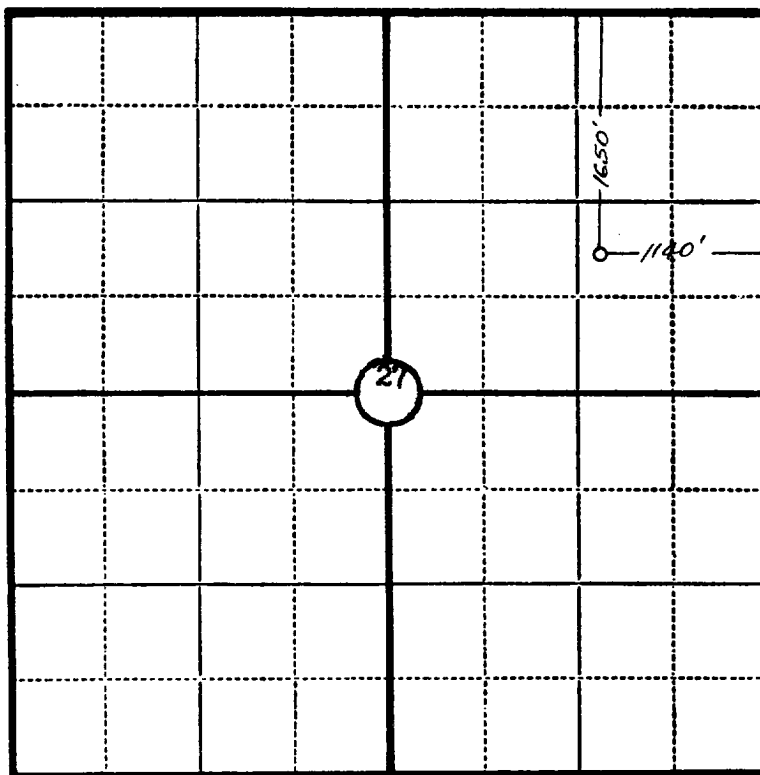

Scale—4 inches equal 1 mile.

This is to certify that the above plat was prepared from field notes of actual surveys made by me or under my supervision and that the same are true and correct to the best of my knowledge and belief.

Seal:

James P. Leese
Registered _____
and Land Surveyor.

James P. Leese
N. Mex. Reg. No. 1463

Surveyed 5 August 55, 19