

NM 000

(SUBMIT IN TRIPLICATE)

Indian Agency Navajo

UNITED STATES  
DEPARTMENT OF THE INTERIOR  
GEOLOGICAL SURVEY

Allottee \_\_\_\_\_

Lease No. I-149-DD-0472

<b>X</b>			

SUNDRY NOTICES AND REPORTS ON WELLS

NOTICE OF INTENTION TO DRILL	<b>X</b>	SUBSEQUENT REPORT OF WATER SHUT-OFF	
NOTICE OF INTENTION TO CHANGE PLANS		SUBSEQUENT REPORT OF SHOOTING OR ACIDIZING	
NOTICE OF INTENTION TO TEST WATER SHUT-OFF		SUBSEQUENT REPORT OF ALTERING CASING	
NOTICE OF INTENTION TO REDRILL OR REPAIR WELL		SUBSEQUENT REPORT OF REDRILLING OR REPAIR	
NOTICE OF INTENTION TO SHOOT OR ACIDIZE		SUBSEQUENT REPORT OF ABANDONMENT	
NOTICE OF INTENTION TO PULL OR ALTER CASING		SUPPLEMENTARY WELL HISTORY	
NOTICE OF INTENTION TO ABANDON WELL			

RECEIVED

3-1958

(INDICATE ABOVE BY CHECK MARK NATURE OF REPORT, NOTICE, OR OTHER DATA)

**Gallegos Canyon Unit**

**Farmington, New Mexico October 30, 1958**

Well No. 84 is located 990 ft. from N line and 990 ft. from W line of sec. 26

NE 1/4 of Section 26  
(1/4 Sec. and Sec. No.)

T-22-N  
(Twp.)

R-13-W  
(Range)

N.M.P.M.  
(Meridian)

Wildcat

San Juan

New Mexico

(Field)

(County or Subdivision)

(State or Territory)

The elevation of the derrick floor above sea level is \_\_\_\_\_ ft. (To be reported later.)

DETAILS OF WORK

(State names of and expected depths to objective sands; show sizes, weights, and lengths of proposed casings; indicate mudding jobs, cementing points, and all other important proposed work)

**Gallegos Canyon Unit Well No. 84. We propose to drill the above well to an approximate total depth of 6500' with rotary tools to evaluate Gallup and Dakota prospects. Stimulation and completion will be as indicated upon reaching this formation.**

The following casing program is proposed:

SIZE	DEPTH	REMARKS
9-1/8"	500'	
7"	6500'	

Next circulate to surface.

15% of theoretical amount cement to bring cement fill to approximately 500' above top of Gallup.

Copies of location plat are attached. A copy of any survey taken will be submitted upon completion of well.

I understand that this plan of work must receive approval in writing by the Geological Survey before operations may be commenced.

Company Pan American Petroleum Corporation

Address Box 487

Farmington, New Mexico

ORIGINAL SIGNED BY

D. J. SCOTT

By \_\_\_\_\_

Title Field Clerk

## NEW MEXICO OIL CONSERVATION COMMISSION

## Well Location and Acreage Dedication Plat

Section A.

Date July 15, 1958

Operator PAN AMERICAN PETROLEUM CORPORATION Lease GALLEGOS CANYON UNIT  
 Well No. 84 Unit Letter D Section 26 Township 28 NORTH Range 13 WEST NMPM  
 Located 990 Feet From THE NORTH Line, 990 Feet From THE WEST Line  
 County SAN JUAN G. L. Elevation \* Dedicated Acreage 160 Acres  
 Name of Producing Formation Dakota Pool Wildest

1. Is the Operator the only owner in the dedicated acreage outlined on the plat below?  
 Yes        No X \* To be reported later
2. If the answer to question one is "no", have the interests of all the owners been consolidated by communization agreement or otherwise? Yes X No       . If answer is "yes", Type of Consolidation.  
Unitized acreage - Gallegos Canyon Unit

3. If the answer to question two is "no", list all the owners and their respective interests below:

Owner

Land Description

RECEIVED

NOV 4 1958

OIL CON. COM.

DIST. 3

## Section B.

This is to certify that the information shown in Section A above is true and correct to the best of my knowledge and belief.

WILLIAM F. M. SANCHEZ

(Signature)

(Representative)

San Juan, New Mexico

(Address)

Note: All distances must be from outer boundaries of section.

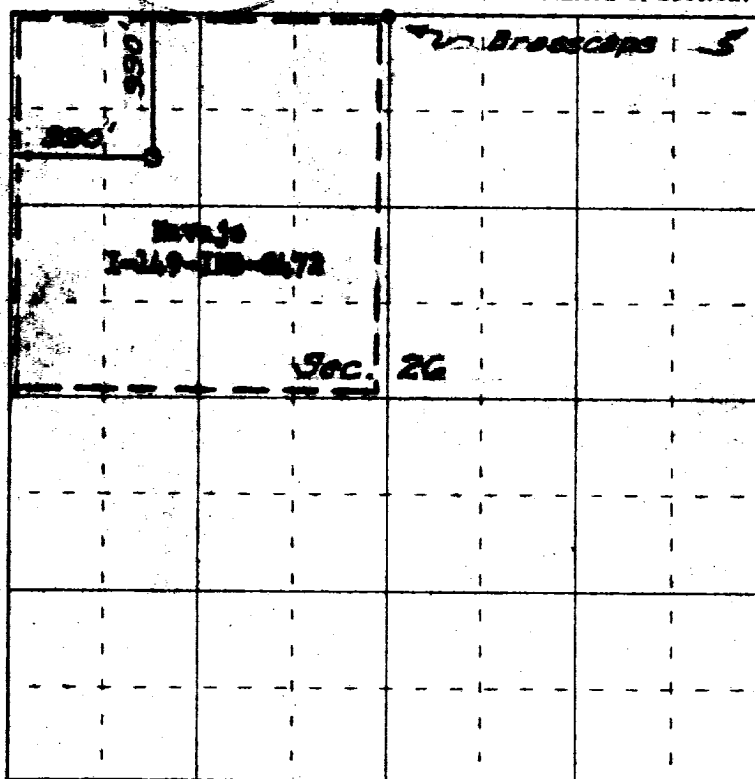

0 330 660 990 1320 1650 1980 2310 2640 2000 1500 1000 500 0

Scale 4 inches equal 1 mile

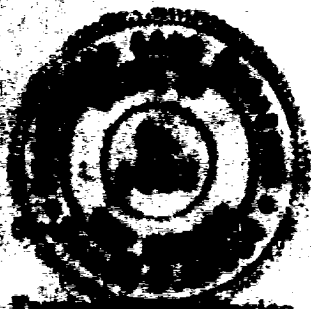

This is to certify that the above plat was prepared from field notes of actual surveys made by me or under my supervision and that the same are true and correct to the best of my knowledge and belief.

Date Surveyed 22 June 1958

Registered Professional Engineer  
JOHN P. LEBAN H. M. LEBAN