

(SUBMIT IN TRIPLICATE)

UNITED STATES
DEPARTMENT OF THE INTERIOR
GEOLOGICAL SURVEY

Land Office Santa Fe
Lease No. 21-20079
Unit Robinson

SUNDRY NOTICES AND REPORTS ON WELLS

NOTICE OF INTENTION TO DRILL	<input checked="" type="checkbox"/>	SUBSEQUENT REPORT OF WATER SHUT-OFF	
NOTICE OF INTENTION TO CHANGE PLANS		SUBSEQUENT REPORT OF SHOOTING OR ACIDIZING	
NOTICE OF INTENTION TO TEST WATER SHUT-OFF		SUBSEQUENT REPORT OF ALTERING CASING	
NOTICE OF INTENTION TO RE-DRILL OR REPAIR WELL		SUBSEQUENT REPORT OF RE-DRILLING OR REPAIR	
NOTICE OF INTENTION TO SHOOT OR ACIDIZE		SUBSEQUENT REPORT OF ABANDONMENT	
NOTICE OF INTENTION TO PULL OR ALTER CASING		SUPPLEMENTARY WELL HISTORY	
NOTICE OF INTENTION TO ABANDON WELL			

(INDICATE ABOVE BY CHECK MARK NATURE OF REPORT, NOTICE, OR OTHER DATA)

February 21, 1961

Well No. 10-6 is located 1900 ft. from N line and 660 ft. from E line of sec. 22
NE 1/4 Section 22 20N 13W R.M.P.M.
(1/4 Sec. and Sec. No.) (Twp.) (Range) (Meridian)
San Juan New Mexico San Juan
(Field) (County or Subdivision) (State or Territory)

The elevation of the derrick floor above sea level is 6195 ft. (Ground Elevation)

DETAILS OF WORK

(State names of and expected depths to objective sands; show sizes, weights, and lengths of proposed casings; indicate mudlogging jobs, cementing points, and all other important proposed work)

Proposed To:

Set 100 feet of 8 5/8" surface casing and cement to surface. Drill with rotary to approximate total depth of 5000 feet or through Gallup formation. Set 1 1/2" production casing at total depth and cement with 250 cu.

Set two-stage cement collar approximately 100 feet below the Pictured Cliffs formation and cement with 150 cu.

Perforate Gallup formation with four shots per foot. Sand-oil free with 50,000# sand and 50,000 gal. oil. Run 2 1/8" tubing.

Rest one-half of the NE 1/4 of Section 22, 60 acres, dedicated to well.

I understand that this plan of work must receive approval in writing by the Geological Survey before operations may be commenced.

Company Astec Oil and Gas Company
Address Boxer 570
Farmington, New Mexico
By Joe C. Salmon
Title District Superintendent

NEW MEXICO OIL CONSERVATION COMMISSION Well Location and Acreage Dedication Plat

SECTION A.

Date February 9, 1961

Operator Astec Oil and Gas Company Lease Robinson

Well No. 10-G Unit Letter H Section 22 Township 28N Range 13W NMPM

Located 1980 Feet From North Line, 660 Feet From East Line

County San Juan G. L. Elevation 6125 Dedicated Acreage 80 Acres

Name of Producing Formation Gallup Pool Cha Cha

1. Is the Operator the only owner* in the dedicated acreage outlined on the plat below? Yes XX No _____
2. If the answer to question One is "No," have the interests of all the owners been consolidated by communitization agreement or otherwise? Yes _____ No _____. If answer is "Yes," Type of Consolidation _____
3. If the answer to question Two is "No," list all the owners and their respective interests below:

OWNER

LAND DESCRIPTION

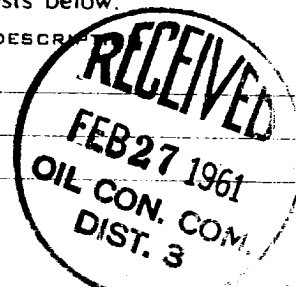

SECTION B.

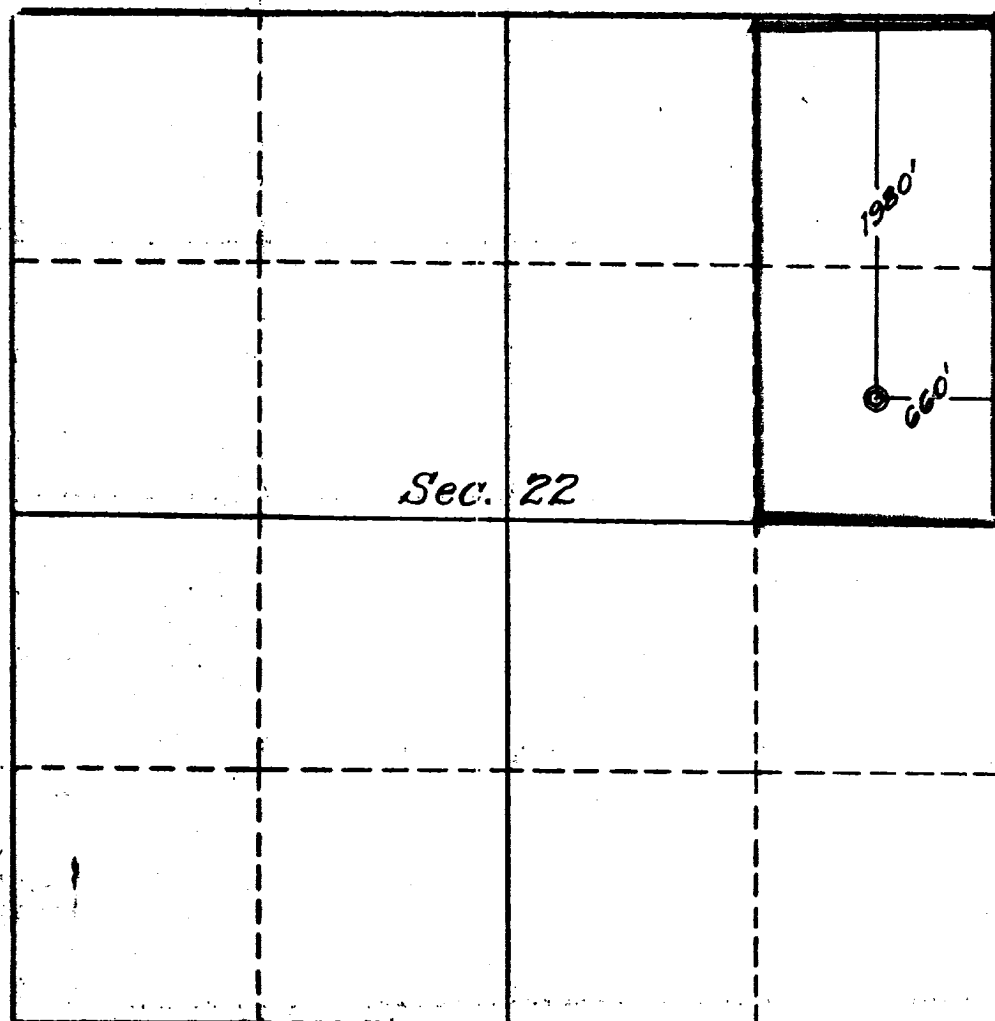

This is to certify that the information in Section A above is true and complete to the best of my knowledge and belief.

Astec Oil and Gas Company
(OPERATOR)

ORIGINAL SIGNED BY JOE C. SALMON
(REPRESENTATIVE)

Drawer 570, Farmington, N.M.
(ADDRESS)

This is to certify that the well location shown on the plat in Section B was plotted from field notes of actual survey made by me or under my supervision and that the same is true and correct to the best of my knowledge and belief.

Date Surveyed 2-8-61
Four States Engineering Co.
FARMINGTON, NEW MEXICO

E. V. Echols
REGISTERED ENGINEER OR
LAND SURVEYOR

Certificate No. 1545

