

(SUBMIT IN TRIPLICATE)

UNITED STATES
DEPARTMENT OF THE INTERIOR
GEOLOGICAL SURVEY

Budget Bureau No. 42-R358.4
Approval expires 12-31-60.

Land Office State Fe
Lease No. N.M. 20492A
Unit _____

SUNDRY NOTICES AND REPORTS ON WELLS

NOTICE OF INTENTION TO DRILL	<input checked="" type="checkbox"/>	SUBSEQUENT REPORT OF WATER SHUT-OFF
NOTICE OF INTENTION TO CHANGE PLANS		SUBSEQUENT REPORT OF SHOOTING OR ACIDIZING
NOTICE OF INTENTION TO TEST WATER SHUT-OFF		SUBSEQUENT REPORT OF ALTERING CASING
NOTICE OF INTENTION TO RE-DRILL OR REPAIR WELL		SUBSEQUENT REPORT OF RE-DRILLING OR REPAIR
NOTICE OF INTENTION TO SHOOT OR ACIDIZE		SUBSEQUENT REPORT OF ABANDONMENT
NOTICE OF INTENTION TO PULL OR ALTER CASING		SUPPLEMENTARY WELL HISTORY
NOTICE OF INTENTION TO ABANDON WELL		

(INDICATE ABOVE BY CHECK MARK NATURE OF REPORT, NOTICE, OR OTHER DATA)

RECEIVED
FEB 29 1960
U. S. GEOLOGICAL SURVEY
FARMINGTON, NEW MEXICO

Well No. Ohio 1 is located 790 ft. from N line and 1700 ft. from W line of sec. 22
NE 1/4 Sec. 22 (1/4 Sec. and Sec. No.) T28N R11E (Twp.) R. 11 E. 2 N. (Range) Meridian (Meridian)
Indesignated (Field) San Juan (County or Subdivision) New Mexico (State or Territory)

The elevation of the derrick floor above sea level is 3628 ft.

DETAILS OF WORK

(State names of and expected depths to objective sands; show sizes, weights, and lengths of proposed casings; indicate mudding jobs, cementing points, and all other important proposed work)

Drill 12 1/2" hole to 250' - Set 9 5/8" O.D. 32.30# Csg. cement w/125 sz. Bead.
Drill 7 7/8" hole to 3350' to test casing and Lakota fm. Set 5 1/2" 15.5# Csg. at T.D.
Cement w/350 sz. and complete well by perforating and freeing.

RECEIVED
MAR 2 1960
OIL CON. COM.
DIST. 3

I understand that this plan of work must receive approval in writing by the Geological Survey before operations may be commenced.

Company Redfern & Ward, Inc.

Address Box 1747
Midland, Texas

By T. A. Dugan
Title Consulting Engineer

NEW MEXICO OIL CONSERVATION COMMISSION

Well Location and Acreage Dedication Plat

Section A.

Date 2-27-60

Operator Bedfern and Nord, Inc. Lease Ohio
Well No. 1 Unit Letter G Section 22 Township 28 North Range 11 East N.M.
Located 790 Feet From North Line, 1700 Feet From West Line
County San Juan G. L. Elevation 5628 Dedicated Acreage 320 Acres
Name of Producing Formation Bakota Pool Undesignated

1. Is the Operator the only owner* in the dedicated acreage outlined on the plat below?
Yes X No
2. If the answer to question one is "no," have the interests of all the owners been consolidated by communitization agreement or otherwise? Yes No . If answer is "yes,"
Type of Consolidation
3. If the answer to question two is "no," list all the owners and their respective interests below:

Owner

Land Description

Section. B

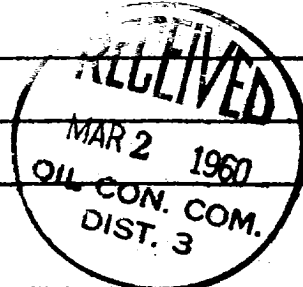
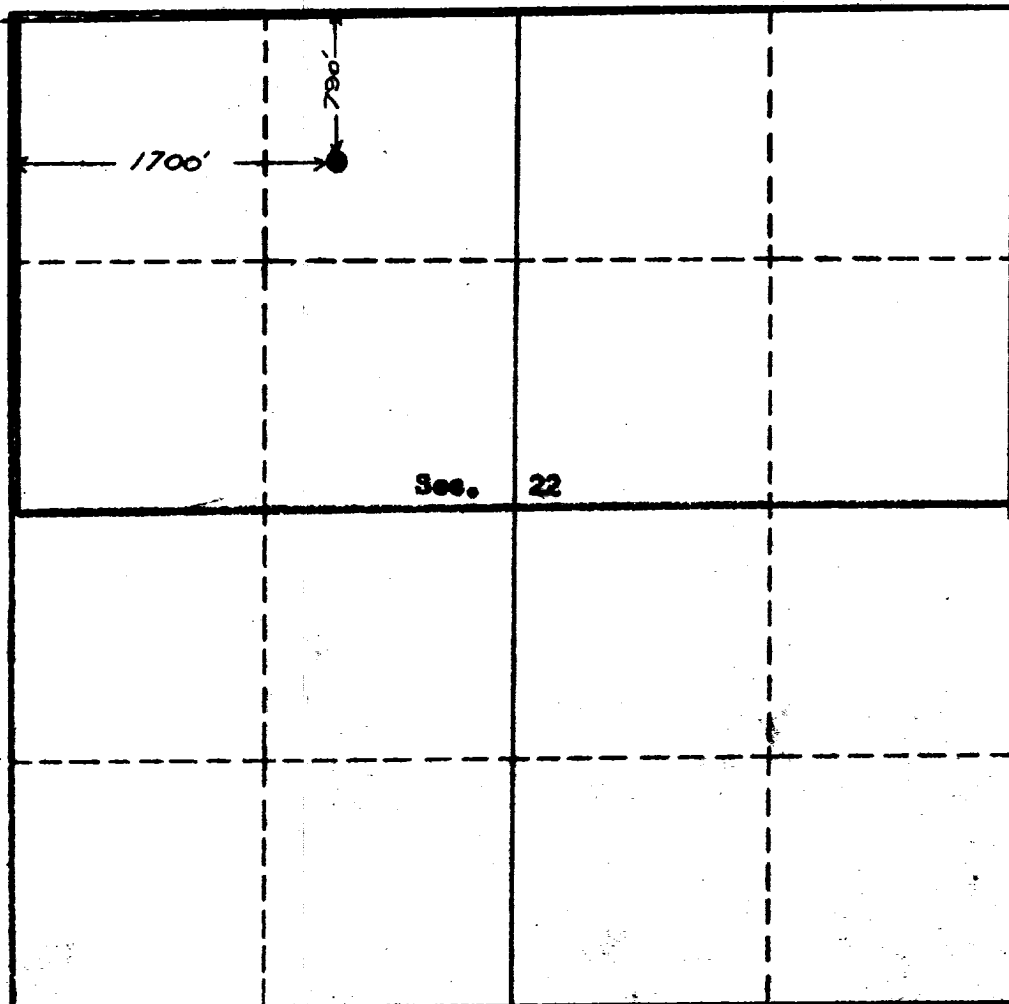

This is to certify that the information in Section A above is true and complete to the best of my knowledge and belief.

Bedfern & Nord, Inc.

(Operator)

J. A. Rugan
(Representative)

Box 1747 McIntosh, Idaho

Address

This is to certify that the well location shown on the plat in Section B was obtained from field notes of a local survey made under my supervision and to the best of my knowledge and belief.

Date Surveyed Feb. 2, 1960

Ernest V. Echobask
Ernest V. Echobask
Registered Land Surveyor.

Certificate No. 1545