

(SUBMIT IN TRIPLICATE)

UNITED STATES
DEPARTMENT OF THE INTERIOR
GEOLOGICAL SURVEY

Land Office **Santa Fe**
Lease No. **SF 077968**
Unit **C. J. Holder**

SUNDRY NOTICES AND REPORTS ON WELLS

NOTICE OF INTENTION TO DRILL.....	<input checked="" type="checkbox"/>	SUBSEQUENT REPORT OF WATER SHUT-OFF.....	
NOTICE OF INTENTION TO CHANGE PLANS.....		SUBSEQUENT REPORT OF SHOOTING OR ACIDIZING.....	
NOTICE OF INTENTION TO TEST WATER SHUT-OFF.....		SUBSEQUENT REPORT OF ALTERING CASING.....	
NOTICE OF INTENTION TO RE-DRILL OR REPAIR WELL.....		SUBSEQUENT REPORT OF RE-DRILLING OR REPAIR.....	
NOTICE OF INTENTION TO SHOOT OR ACIDIZE.....		SUBSEQUENT REPORT OF ABANDONMENT.....	
NOTICE OF INTENTION TO PULL OR ALTER CASING.....		SUPPLEMENTARY WELL HISTORY.....	
NOTICE OF INTENTION TO ABANDON WELL.....			

(INDICATE ABOVE BY CHECK MARK NATURE OF REPORT, NOTICE, OR OTHER DATA)

C. J. Holder

Farmington, New Mexico April 11, 1961

Well No. 11 is located 1812 ft. from N line and 660 ft. from E line of sec. 8

NW/4, SW/4 of Section 8 T-28-N R-13-W N.M.P.M.

(1/4 Sec. and Sec. No.)

(Twp.)

(Range)

(Meridian)

Cha Cha Gallup

San Juan

New Mexico

(Field)

(County or Subdivision)

(State or Territory)

RECEIVED

APR 13 1961

The elevation of the derrick floor above sea level is _____ ft. (to be reported later)

DETAILS OF WORK

(State names of and expected depths to objective sands; show sizes, weights, and lengths of proposed casings; indicate mudding jobs, cementing points, and all other important proposed work)

We propose to drill the above well to approximately 5850' to test and develop productive Gallup zones. Stimulation will be as indicated upon penetration of Gallup Pay. Rotary tools will be used to total depth. Casing program as follows:

SIZE	DEPTH	CEMENT	REMARKS
8-5/8"	200'	110-160	Neat circulate.
5-1/2"	5850'	200	6% gel w/1-1/2# Taf Plug per sack. w/100 sacks neat on bottom.

Copies of location plats attached. A copy of any survey taken will be submitted upon completion of well.

I understand that this plan of work must receive approval in writing by the Geological Survey before operations may be commenced.

Company Pan American Petroleum CorporationAddress Box 480Farmington, New MexicoAttn: L. O. Speer, Jr.ORIGINAL SIGNED BY
R. M. Bauer, Jr.

By

Title Senior Petroleum Engineer

NEW MEXICO OIL CONSERVATION COMMISSION

Well Location and Acreage Dedication Plat

SECTION A.

Date April 4, 1961

Operator Pan American Petroleum Corporation Lease C. J. Holder
 Well No. 11 Unit Letter L Section 8 Township 28 North Range 13 West NMPM
 Located 493 Feet From North Line, 660 Feet From West Line
 County San Juan G. L. Elevation To report later Dedicated Acreage 59.74 Acres
 Name of Producing Formation Gallup Pool Cha Cha Gallup

1. Is the Operator the only owner* in the dedicated acreage outlined on the plat below? Yes ☐ No ☒ X
2. If the answer to question One is "No," have the interests of all the owners been consolidated by communitization agreement or otherwise? Yes ☒ X No ☐ If answer is "Yes," Type of Consolidation Jointly owned acreage with Southern Union Gas Company.
3. If the answer to question Two is "No," list all the owners and their respective interests below:

OWNER

LAND DESCRIPTION

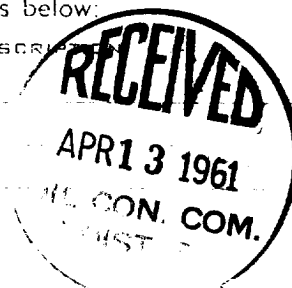

SECTION B.

SEC. 31

7 TH. STANDARD PARALLEL NORTH S89°57'E

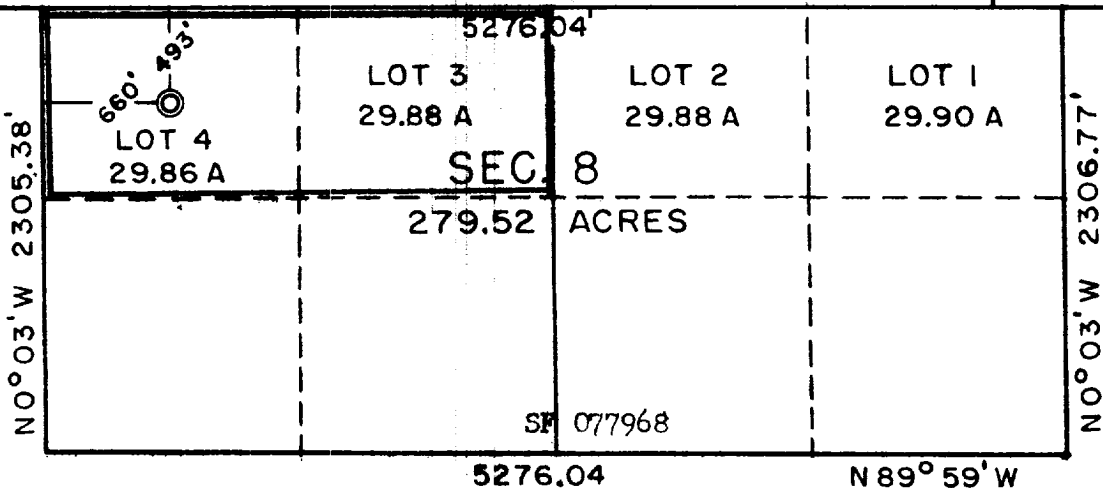

This is to certify that the information in Section A above is true and complete to the best of my knowledge and belief.

Pan American Petroleum Corp.

R. M. Bauer, Jr. (OPERATOR)

R. M. Bauer, Jr.

(REPRESENTATIVE)

Box 480, Farmington, New Mexico

(ADDRESS)

NOTE: Well location in center of Lot 4 of partial Section 8 corresponds to Unit Letter L and footage distances of 493' FWL & 660' FWL or 1812' FWL & 660' FWL of Section 8, T-28-N, R-13-W.

This is to certify that the well location shown on the plat in Section B was plotted from field notes of actual surveys made by me or under my supervision and that the same is true and correct to the best of my knowledge and belief.

Date Surveyed MAR. 24, 1961

Four States Engineering Co.
FARMINGTON, NEW MEXICO

REGISTERED ENGINEER OR
LAND SURVEYOR

Certificate No. 3084

