

NEW MEXICO OIL CONSERVATION COMMISSION
WELL LOCATION AND ACREAGE DEDICATION PLAT

Okal

Form O-1
Superseded 6-1-79
11th Edition

R & G DRILLING COMPANY		KRAUSE		70 11A	
Section	Range	Township	Meridian	County	
K	28	28N	11W	San Juan	

Actual Footprint Location of Well:

1850	feet from the	South	line and	1755	feet from the	West	line
Ground Level Elev.	Producing Formation		Pool		Dedicated Acreage:		
5794	Farmington		Kutz Farmington		160		

1. Outline the acreage dedicated to the subject well by colored pencil or hachure marks on the plat below.
2. If more than one lease is dedicated to the well, outline each and identify the ownership thereof (both as to working interest and royalty).
3. If more than one lease of different ownership is dedicated to the well, have the interests of all owners been consolidated by communitization, unitization, force-pooling, etc?

☐ Yes ☐ No If answer is "yes," type of consolidation _____

If answer is "no," list the owners and tract descriptions which have actually been consolidated. (Use reverse side of this form if necessary.) _____

No allowable will be assigned to the well until all interests have been consolidated (by communitization, unitization, forced-pooling, or otherwise) or until a non-standard unit, eliminating such interests, has been approved by the Commission.

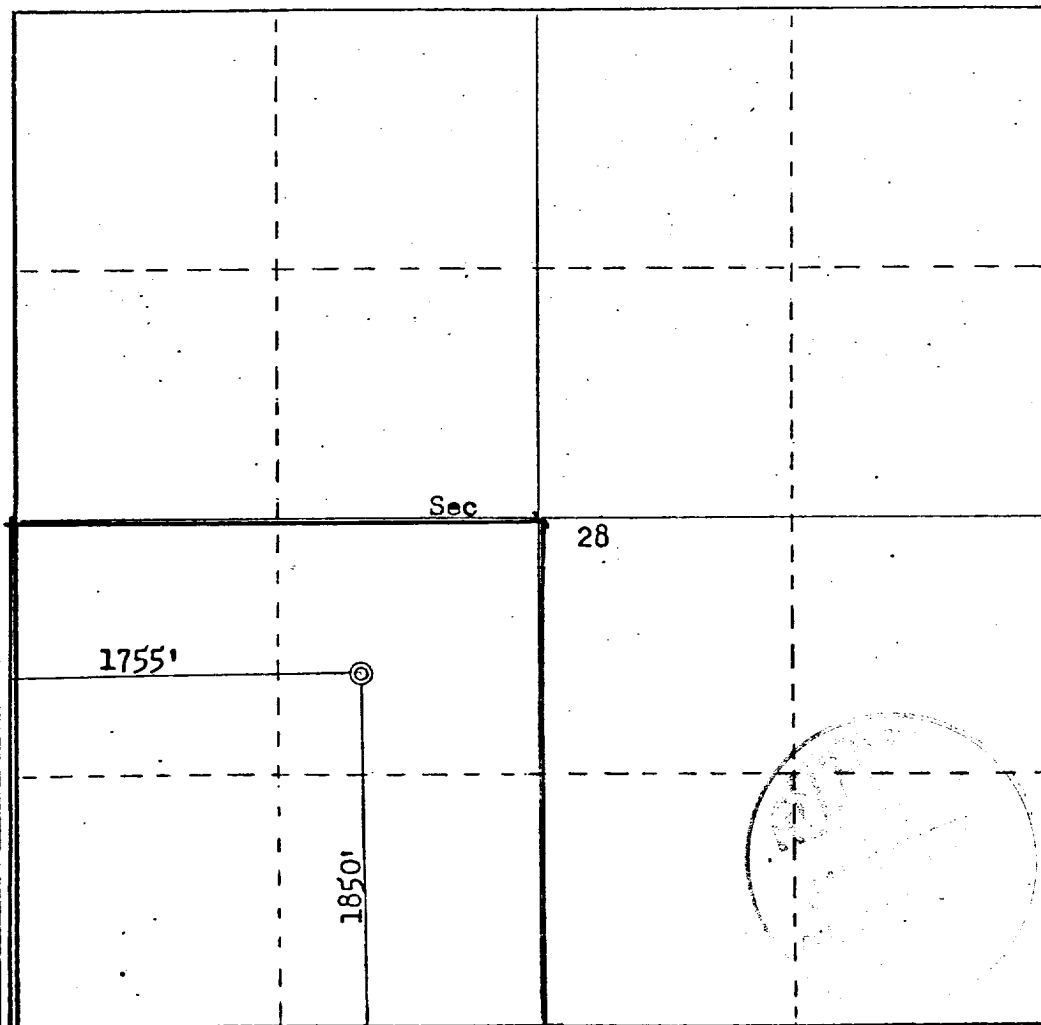

CERTIFICATION

I hereby certify that the information contained herein is true and complete to the best of my knowledge and belief.

FOR: R & G Drilling Co.

Name
Ewell N. Walsh, P.E.

Position
President

Company
Walsh Engr. & Prod. Corp.

Date
1/16/79

I hereby certify that the well location shown on this plat was plotted from field notes of actual surveys made by me or under my supervision, and that the same is true and correct to the best of my knowledge and belief.

Date Surveyed

July 21, 1978

Registered and or Licensed
Fred B. Kerr
No. 3950
Certification No. 3950
FRED B. KERR, JR.