

UNITED STATES
DEPARTMENT OF THE INTERIOR
GEOLOGICAL SURVEY30-045-23901
5. LEASE DESIGNATION AND SERIAL NO.

SF-078904

6. IF INDIAN, ALLOTTEE OR TRIBE NAME

7. UNIT AGREEMENT NAME

Gallegos Canyon Unit

8. FARM OR LEASE NAME

9. WELL NO.

242E

10. FIELD AND POOL, OR WILDCAT

Basin Dakota

11. SEC., T., R., M., OR BLK.
AND SURVEY OR AREANE/4, SW/4, Section 24
T28N, R12W

12. COUNTY OR PARISH

San Juan

13. STATE

New Mexico

APPLICATION FOR PERMIT TO DRILL, DEEPEN, OR PLUG BACK

1a. TYPE OF WORK

DRILL ☒DEEPEN ☐PLUG BACK ☐

b. TYPE OF WELL

OIL
WELL ☐GAS
WELL ☒

OTHER INFILL

SINGLE
ZONE ☒MULTIPLE
ZONE ☐

2. NAME OF OPERATOR

AMOCO PRODUCTION COMPANY

3. ADDRESS OF OPERATOR

501 Airport Drive, Farmington, New Mexico 87401

4. LOCATION OF WELL (Report location clearly and in accordance with any State requirements.)*
At surface

K 1600' FSL and 1455' FWL, Section 24, T28N, R12W

At proposed prod. zone

Same

14. DISTANCE IN MILES AND DIRECTION FROM NEAREST TOWN OR POST OFFICE*

6-3/4 miles Southwest of Bloomfield, New Mexico

15. DISTANCE FROM PROPOSED*

LOCATION TO NEAREST
PROPERTY OR LEASE LINE, FT.
(Also to nearest drlg. unit line, if any)

1455'

16. NO. OF ACRES IN LEASE

43,146.62

17. NO. OF ACRES ASSIGNED
TO THIS WELL

w/ 320

18. DISTANCE FROM PROPOSED LOCATION*
TO NEAREST WELL, DRILLING, COMPLETED,
OR APPLIED FOR, ON THIS LEASE, FT.

2100'

19. PROPOSED DEPTH

6524'

20. ROTARY OR CABLE TOOLS

Rotary

21. ELEVATIONS (Show whether DF, RT, GR, etc.)

5851' GL

22. APPROX. DATE WORK WILL START*

As soon as permitted

23. PROPOSED CASING AND CEMENTING PROGRAM

SIZE OF HOLE	SIZE OF CASING	WEIGHT PER FOOT	SETTING DEPTH	QUANTITY OF CEMENT
12-1/4"	8-5/8" (New)	24#	300'	300 sx Class "B" Neat
7-7/8"	4-1/2" (New)	11.6#	6524'	1380 sx Class "B" 50:50 POZ
				Tail in 100 sx Class "B" Neat

This application to drill an Infill Basin Dakota well is pursuant to Order No. R-1670-V approved by the NMOCC on May 22, 1979. This well will qualify under Section 103 of the Natural Gas Policy Act under Order No. R-1670-V.

The gas from this well is dedicated to El Paso Natural Gas Co.

This well is closer than 200' to the quarter-quarter section line due to its proximity to irrigated fields and the highway. See attached Plat. We request an unorthodox federal location be approved because of topography.

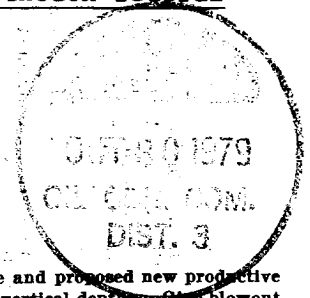
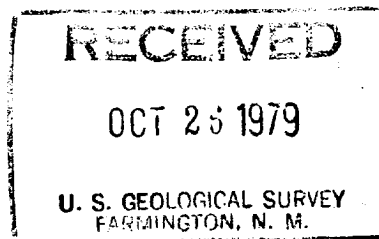

IN ABOVE SPACE DESCRIBE PROPOSED PROGRAM: If proposal is to deepen or plug back, give data on present productive zone and proposed new productive zone. If proposal is to drill or deepen directionally, give pertinent data on subsurface locations and measured and true vertical depths. Give blowout preventer program, if any.

24.

SIGNED

B.E. Fackell

TITLE

District Engineer

DATE October 24, 1979

(This space for Federal or State office use)

PERMIT NO.

APPROVAL DATE

APPROVED BY

TITLE

DATE

CONDITIONS OF APPROVAL, IF ANY:

ok Fred

NMOCC

OIL CONSERVATION DIVISION

STATE OF NEW MEXICO
ENERGY AND MINERALS DEPARTMENTP. O. BOX 2088
SANTA FE, NEW MEXICO 87501Form C-102
Revised 10-1-78

All distances must be from the outer boundaries of the Section.

Operator AMOCO PRODUCTION COMPANY			Lease GALLEGOS CANYON UNIT		Well No. 242E
Unit Letter K	Section 24	Township 28N	Range 12W	County San Juan	
Actual Footage Location of Well: 1600 feet from the South line and 1455 feet from the West line					
Ground Level Elev. 5851	Producing Formation Dakota		Pool Basin Dakota	Dedicated Acreage: 320 Acres	

1. Outline the acreage dedicated to the subject well by colored pencil or hachure marks on the plat below.
2. If more than one lease is dedicated to the well, outline each and identify the ownership thereof (both as to working interest and royalty).
3. If more than one lease of different ownership is dedicated to the well, have the interests of all owners been consolidated by communitization, unitization, force-pooling, etc?

☒ Yes ☐ No If answer is "yes," type of consolidation Unitization

If answer is "no," list the owners and tract descriptions which have actually been consolidated. (Use reverse side of this form if necessary.) _____

No allowable will be assigned to the well until all interests have been consolidated (by communitization, unitization, forced-pooling, or otherwise) or until a non-standard unit, eliminating such interests, has been approved by the Commission.

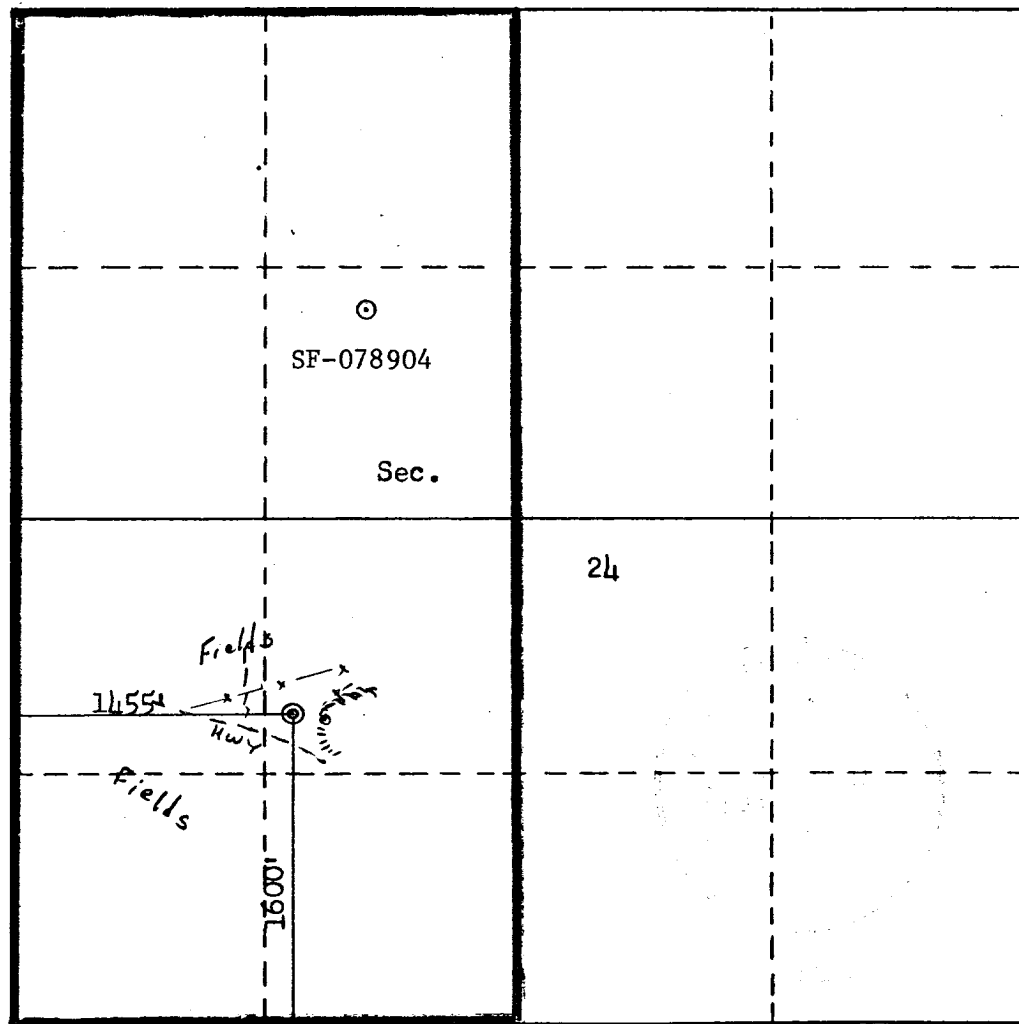

CERTIFICATION

I hereby certify that the information contained herein is true and complete to the best of my knowledge and belief.

*B. E. Fackrell*Name
B. E. FACKRELLPosition
DISTRICT ENGINEERCompany
AMOCO PRODUCTION COMPANYDate
SEPTEMBER 28, 1979

I hereby certify that the well location shown on this plat was plotted from field notes of actual surveys made by me or under my supervision, and that the same is true and correct to the best of my knowledge and belief.

Date Surveyed
September 11, 1979
Registered Professional Engineer
and/or Land Surveyor
3950
FRED B. WERR, JR.
Certificate No. 3950

SUPPLEMENTAL INFORMATION TO FORM 9-331C

GALLEGOS CANYON UNIT NO. 242E
1600' FSL & 1455' FWL, SECTION 24, T28N, R12W
SAN JUAN COUNTY, NEW MEXICO

The geologic name of the surface formation is the Tertiary Nacimiento.

Estimated tops of important potential hydrocarbon bearing formations:

<u>FORMATION</u>	<u>DEPTH</u>	<u>ELEVATION</u>
Fruitland	1434'	+4430'
Pictured Cliffs	1697'	+4167'
Chacra	2647'	+3217'
Mesaverde	3252'	+2612'
Dakota	6228'	- 364'
TD	6524'	

Estimated KB elevation: 5864'

Drilling fluid to TD will be a low solids non-dispersed mud system. Open hole logging program will include logs from TD to below surface casing:

Induction Electric - SP - GR

Formation Density - Compensated Neutron Density - GR

Completion design will be based on these logs. No cores or drill stem tests will be taken.

Operations will commence when permitted and last approximately 3 weeks.

Amoco's standard blowout prevention will be employed (see attached drawing).

THIS PORTION, OR ANY PART THEREOF, MAY BE PLACED OUTSIDE OF SUB-STRUCTURE IF DESIRED. USE LONG RADIUS BENDS. PIPE USED FOR EXTENSION SHOULD BE SHOP MADE WITH NO SCREWED CONNECTIONS AND PRESSURE TESTED INITIALLY TO SAME TEST PRESSURE AS THE CHOKE MANIFOLD.

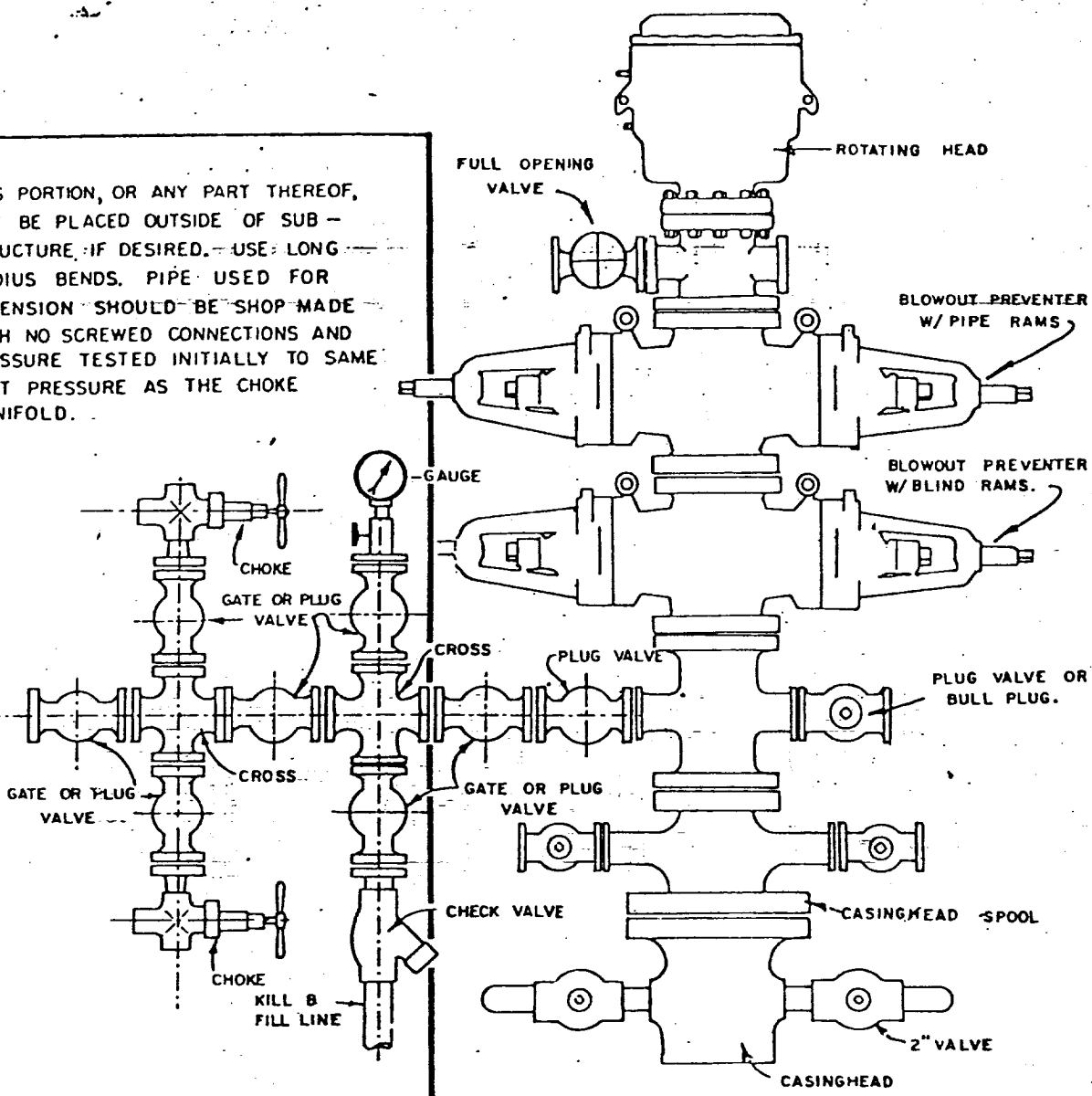

BLOWOUT PREVENTER HOOKUP

MULTI-POINT SURFACE USE PLAN

GALLEGOS CANYON UNIT NO. 242E
1600' FSL & 1455' FWL, SECTION 24, T28N, R12W
SAN JUAN COUNTY, NEW MEXICO

1. The attached topographic map shows the proposed route to the location.
2. It will not be necessary to build any road. Location is approximately 2000 feet south of Gallegos Canyon Unit No. 242.
3. Existing oil and gas wells within a one-mile radius of our proposed well have been spotted on the vicinity map.
4. There is a 380-barrel tank and facilities located at Gallegos Canyon Unit No. 242.
5. Water will be hauled from the San Juan River.
6. No construction materials will be hauled in for this location.
7. A 125' by 125' pit will be built on location to hold all drilling waste. Upon completion of the well, pit will be fenced and waste and liquids left to dry, then pit will be filled and leveled.
8. There are neither airstrips nor camps in the vicinity.
9. The well site layout, reserve, burn and trash pits are shown on the attached Drill Site Specification Sheet. A 4-foot cut will be made on surface.
10. Restoration of the surface will be accomplished by cleaning up and leveling upon completion of the well. Drilling mud will be hauled away and the reserve pit back filled. Reseeding of the site will be carried out as instructed by the Bureau of Indian Affairs.
11. The general topography and soil characteristics is a flat area on edge of bluff with soil a sandy dirt; vegetation consists of native grasses.

Representatives of the U. S. Geological Survey's Farmington Office and the Bureau of Indian Affairs inspected the site with Amoco personnel. Cultural resources inspection was conducted by an archaeologist from San Juan College.

12. Operator's Representative: R. W. Schroeder
Phone: Office: 505-325-8841; Home: 505-325-6164
Address: 501 Airport Drive, Farmington, NM 87401

Certification: I hereby certify that I, or persons under my direct supervision, have inspected the proposed drillsite and access route, that I am familiar with the conditions which presently exist; that the statements made in this plan are, to the best of my knowledge, true and correct; and, that the work associated with the operations proposed herein will be performed by AMOCO PRODUCTION COMPANY and its contractors and sub-contractors in conformity with this plan and the terms and conditions under which it is approved.

Date October 19, 1979

R.W. Schroeder
R. W. Schroeder, District Superintendent

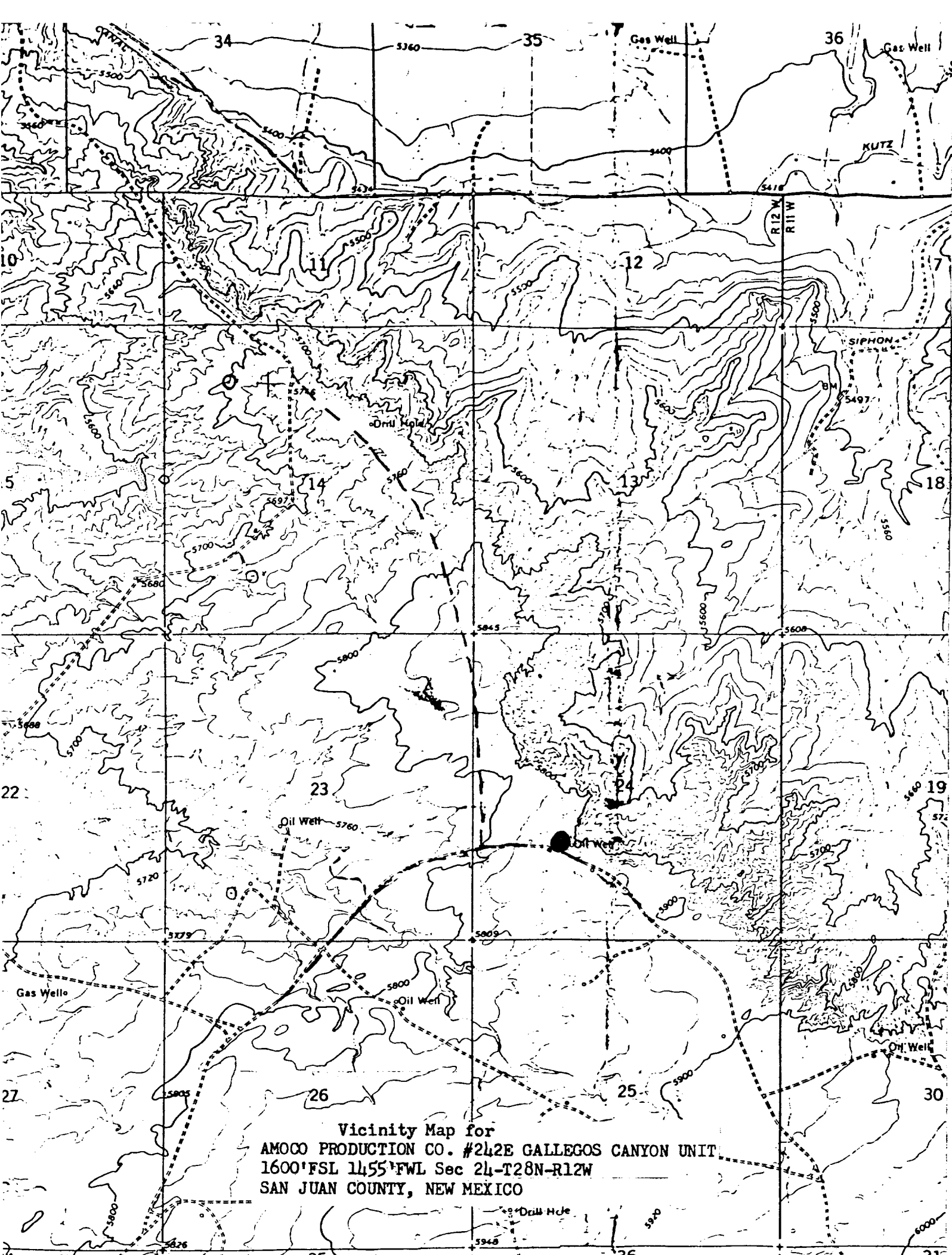

Vicinity Map for
AMOCO PRODUCTION CO. #242E GALLEGOS CANYON UNIT
1600' FSL 1455' FWL Sec 24-T28N-R12W
SAN JUAN COUNTY, NEW MEXICO

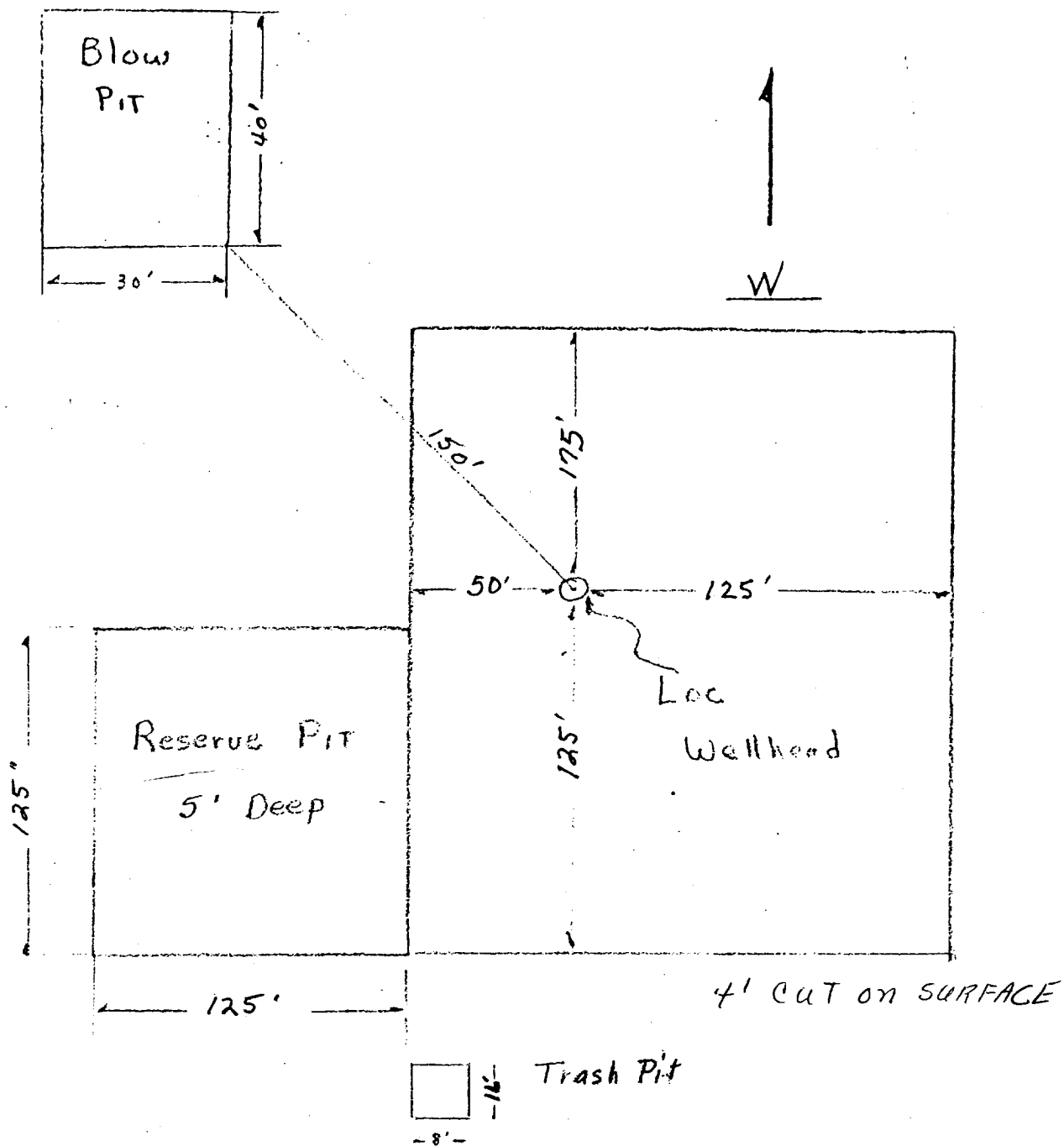

Approximately 1.2 Acres

Amoco Production Company	SCALE: <i>NONE</i>
Drilling LOCATION Specs.	DRG. NO.
Gallegos Canyon Unit No. 242E	