



STATE OF NEW MEXICO
ENERGY AND MINERALS DEPARTMENT
OIL CONSERVATION DIVISION

March 15, 1985

TONY ANAYA
GOVERNOR

POST OFFICE BOX 2088
STATE LAND OFFICE BUILDING
SANTA FE, NEW MEXICO 87501
(505) 827-5800

Amoco Production Company
Petroleum Center Building
501 Airport Drive
Farmington, New Mexico 87401

Attention: W. J. Holcomb

Administrative Order NSL-2001

Gentlemen:

Reference is made to your application for a non-standard location for your Gallegos Canyon Unit Well No. 213E to be located 930 feet from the South line and 480 feet from the West line of Section 8, Township 28 North, Range 12 West, NMPM, Basin-Dakota Pool, San Juan County, New Mexico. Lot 1 and the S/2 SE/4 of partial Section 7 plus Lots 2, 3, and 4 and the S/2 S/2 of partial Section 8, Township 28 North, Range 12 West, comprising 354.12 acres shall be dedicated to the well.

By authority granted me under the provisions of Rule 104 F(I), the above-described unorthodox location is hereby approved.

Sincerely,

R. L. STAMETS, DIRECTOR

RLS/DC/dr

cc: ✓ Oil Conservation Division - Aztec
Oil & Gas Engineering Committee - Hobbs
Bureau of Land Management - Farmington

RECEIVED
MAR 21 1985
OIL CON. DIV.
DIST. 2

February 13, 1985

Mr. Gilbert Quintana
New Mexico Oil Conservation Division
P. O. Box 2089
Santa Fe, NM 87501

File: DOL-107-400.1

Application for Unorthodox Location
Gallegos Canyon Unit No. 213E
Basin Dakota Field
San Juan County, New Mexico

Amoco Production Company hereby requests approval of an unorthodox well location for the Gallegos Canyon Unit No. 213E. The proposed location is 930' FSL x 430' FUL of Section 9, T23N, R17W, San Juan County, New Mexico.

This well was staked in the unorthodox location indicated above in order to satisfy the surface owner.

A copy of this application is being sent by certified mail to the offset lease holder Sun Oil, with the request that they furnish you a waiver of objection and return one copy of the same to me.

Sincerely,

Original Signed
W. J. Malcomb
by DDL
WJL/cg

Attachments

✓ cc: Mr. Ernie Bush
New Mexico Oil Conservation Division
1000 Rio Brazos Road
Altec, NM 87410

RECEIVED
JAN 15 1985

FEB 15 1985
OIL CON. DIV.
DIST. 2

_____ hereby waives objection to Amoco's application for an unorthodox location as proposed above.

By: _____ Date: _____

WJL

OIL CONSERVATION DIVISION

P. O. BOX 2048

SANTA FE, NEW MEXICO 87501

Form C-107
Revised 10-1-78

All distances must be from the outer boundaries of the Section.

Operator AMOCO PRODUCTION COMPANY			Lease GALLEGOS CANYON UNIT		Well No. 213E
Unit Letter M	Section 8	Township 28N	Range 12W	County San Juan	
Actual Footage Location of Well: 930 feet from the South line and 480 feet from the West line					
Ground Level Elev. 5641	Producing Formation Dakota		Pool Basin Dakota	Dedicated Acreage: 354.12 Acres	

1. Outline the acreage dedicated to the subject well by colored pencil or hachure marks on the plat below.
2. If more than one lease is dedicated to the well, outline each and identify the ownership thereof (both as to working interest and royalty).
3. If more than one lease of different ownership is dedicated to the well, have the interests of all owners been consolidated by communitization, unitization, force-pooling, etc?

☒ Yes ☐ No If answer is "yes," type of consolidation Unitized

If answer is "no," list the owners and tract descriptions which have actually been consolidated. (Use reverse side of this form if necessary.)

No allowable will be assigned to the well until all interests have been consolidated (by communitization, unitization, forced-pooling, or otherwise) or until a non-standard unit, eliminating such interests, has been approved by the Commission.

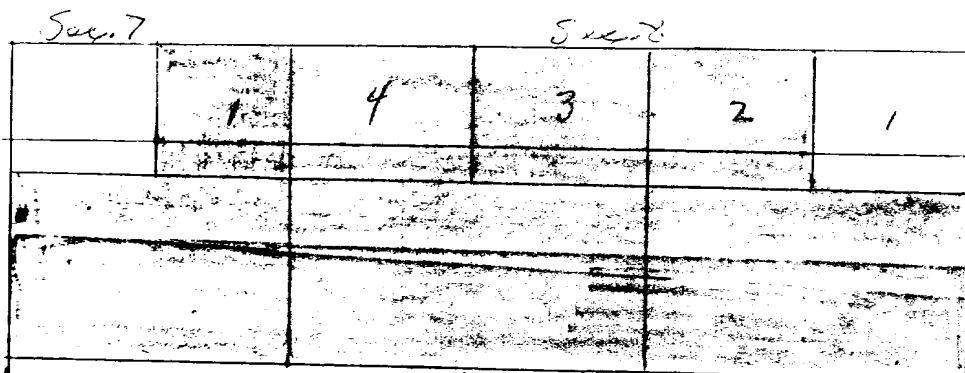

CERTIFICATION

I hereby certify that the information contained herein is true and complete to the best of my knowledge and belief.

Name
B.D. Shaw

Position
Administrative Supervisor

Company
2/8/85

Date

I hereby certify that the well location shown on this plat was plotted from field notes of actual surveys made by me or under my supervision, and that the same is true and correct to the best of my knowledge and belief.

Date Surveyed
November 8, 1984

Registered Professional Engineer and Land Surveyor
Fred B. Kerr Jr.

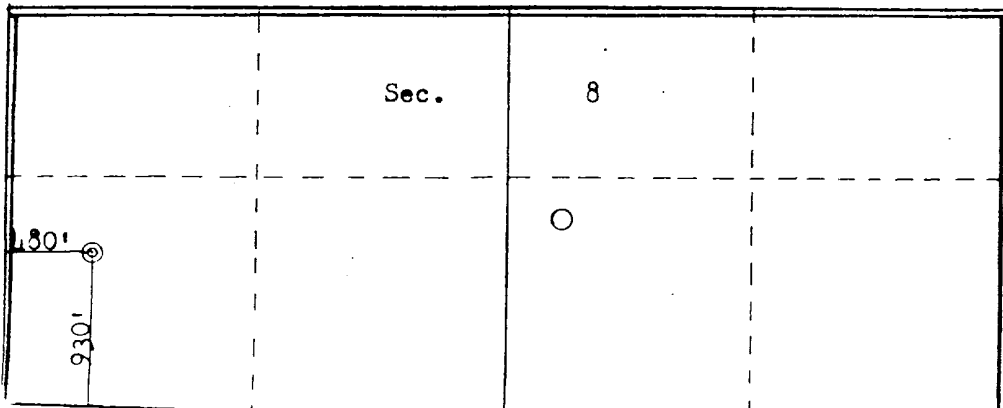

GALLEGOS CANYON UNIT #213E

R12W

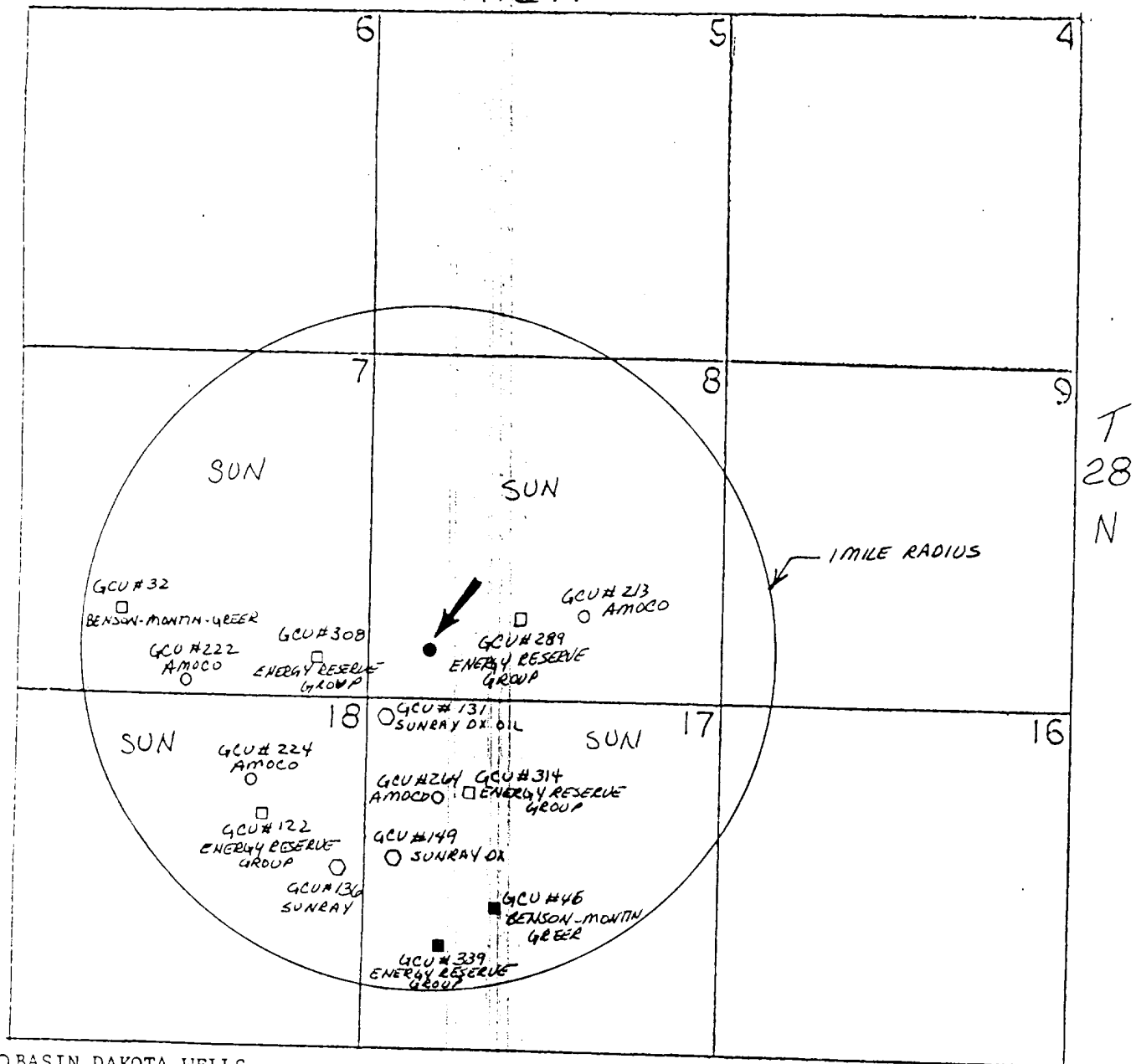

- BASIN DAKOTA WELLS
- KUTZ PICTURED CLIFF WELLS
- TOTAH GALLUP WELLS
- DRILLED AND ABANDONED WELLS
- PROPOSED WELL

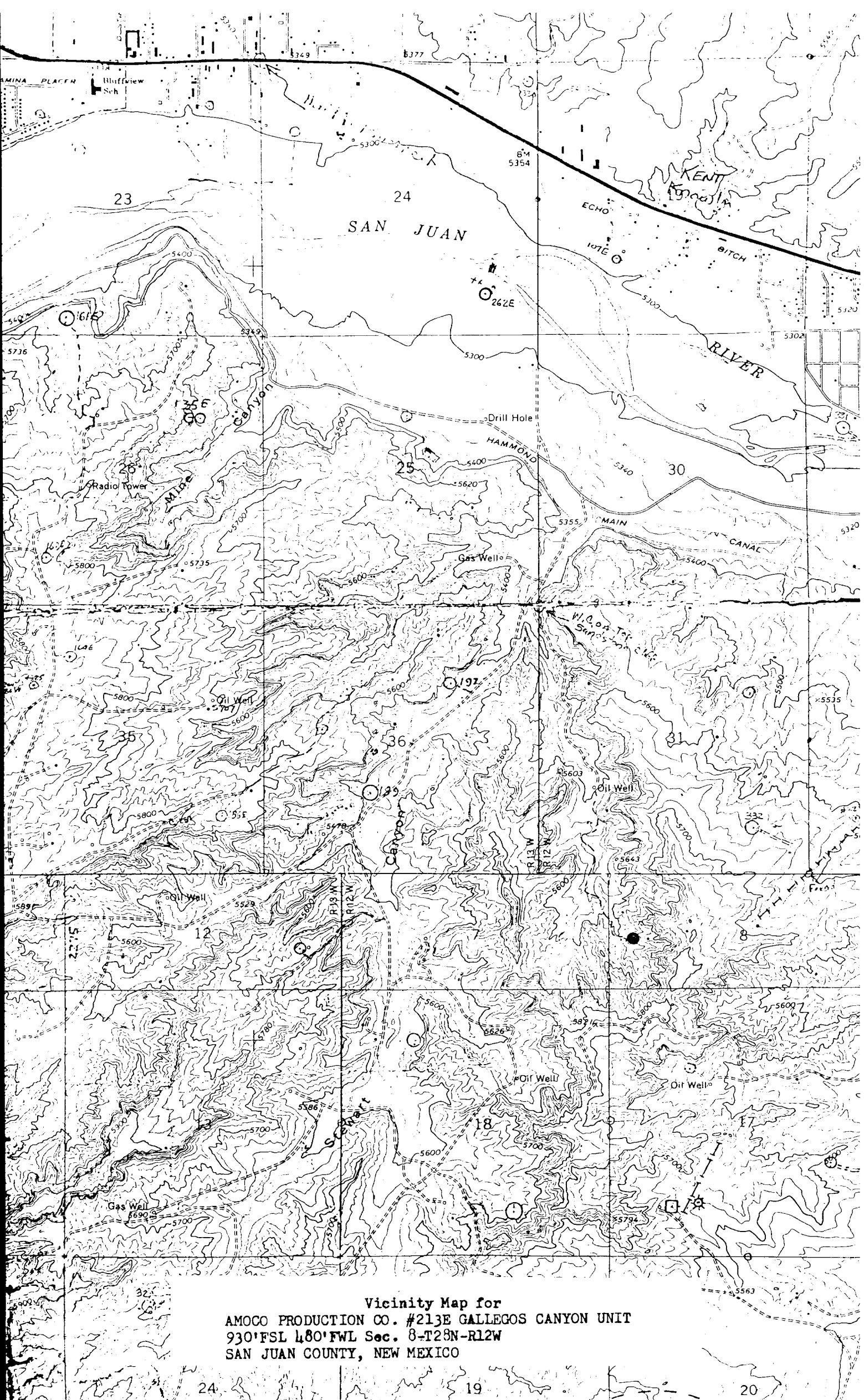

Vicinity Map for
AMOCO PRODUCTION CO. #213E GALLEGOS CANYON UNIT
930'FSL 1480'FWL Sec. 8-T28N-R12W
SAN JUAN COUNTY, NEW MEXICO