

P. O. Box 965  
Farmington, New Mexico

December 2, 1955

Pacific Northwest Pipeline Corporation  
4132 West Main Street  
Farmington, New Mexico

Re: New Mexico 03047-A  
14-08-001-439

Gentlemen:

Receipt is acknowledged of your "Notice of Intention to Drill" dated November 30, 1955 covering your well No. 5-31 San Juan 29-6 Unit in SE $\frac{1}{4}$  SW $\frac{1}{4}$  sec. 31, T. 29 N., R. 6 W., N. M. P. M., Rio Arriba County, New Mexico, Blanco pool.

Your proposed work is hereby approved subject to compliance with the provisions of the "Oil and Gas Operating Regulations" revised May 25, 1942, a copy of which will be sent to you on request, and subject to the following conditions:

1. Drilling operations so authorized are subject to the attached sheet for general conditions of approval.
2. Furnish copies of all logs.

Very truly yours,

P. T. McGrath  
District Engineer

PTMcGrath:al



1997, 1998, 1999, 2000, 2001, 2002, 2003, 2004, 2005, 2006, 2007, 2008, 2009, 2010, 2011, 2012, 2013, 2014, 2015, 2016, 2017, 2018, 2019, 2020, 2021, 2022, 2023, 2024, 2025, 2026, 2027, 2028, 2029, 2030, 2031, 2032, 2033, 2034, 2035, 2036, 2037, 2038, 2039, 2040, 2041, 2042, 2043, 2044, 2045, 2046, 2047, 2048, 2049, 2050, 2051, 2052, 2053, 2054, 2055, 2056, 2057, 2058, 2059, 2060, 2061, 2062, 2063, 2064, 2065, 2066, 2067, 2068, 2069, 2070, 2071, 2072, 2073, 2074, 2075, 2076, 2077, 2078, 2079, 2080, 2081, 2082, 2083, 2084, 2085, 2086, 2087, 2088, 2089, 2090, 2091, 2092, 2093, 2094, 2095, 2096, 2097, 2098, 2099, 2100, 2101, 2102, 2103, 2104, 2105, 2106, 2107, 2108, 2109, 2110, 2111, 2112, 2113, 2114, 2115, 2116, 2117, 2118, 2119, 2120, 2121, 2122, 2123, 2124, 2125, 2126, 2127, 2128, 2129, 2130, 2131, 2132, 2133, 2134, 2135, 2136, 2137, 2138, 2139, 2140, 2141, 2142, 2143, 2144, 2145, 2146, 2147, 2148, 2149, 2150, 2151, 2152, 2153, 2154, 2155, 2156, 2157, 2158, 2159, 2160, 2161, 2162, 2163, 2164, 2165, 2166, 2167, 2168, 2169, 2170, 2171, 2172, 2173, 2174, 2175, 2176, 2177, 2178, 2179, 2180, 2181, 2182, 2183, 2184, 2185, 2186, 2187, 2188, 2189, 2190, 2191, 2192, 2193, 2194, 2195, 2196, 2197, 2198, 2199, 2200, 2201, 2202, 2203, 2204, 2205, 2206, 2207, 2208, 2209, 2210, 2211, 2212, 2213, 2214, 2215, 2216, 2217, 2218, 2219, 2220, 2221, 2222, 2223, 2224, 2225, 2226, 2227, 2228, 2229, 2230, 2231, 2232, 2233, 2234, 2235, 2236, 2237, 2238, 2239, 2240, 2241, 2242, 2243, 2244, 2245, 2246, 2247, 2248, 2249, 2250, 2251, 2252, 2253, 2254, 2255, 2256, 2257, 2258, 2259, 2260, 2261, 2262, 2263, 2264, 2265, 2266, 2267, 2268, 2269, 2270, 2271, 2272, 2273, 2274, 2275, 2276, 2277, 2278, 2279, 2280, 2281, 2282, 2283, 2284, 2285, 2286, 2287, 2288, 2289, 2290, 2291, 2292, 2293, 2294, 2295, 2296, 2297, 2298, 2299, 2300, 2301, 2302, 2303, 2304, 2305, 2306, 2307, 2308, 2309, 2310, 2311, 2312, 2313, 2314, 2315, 2316, 2317, 2318, 2319, 2320, 2321, 2322, 2323, 2324, 2325, 2326, 2327, 2328, 2329, 2330, 2331, 2332, 2333, 2334, 2335, 2336, 2337, 2338, 2339, 2340, 2341, 2342, 2343, 2344, 2345, 2346, 2347, 2348, 2349, 2350, 2351, 2352, 2353, 2354, 2355, 2356, 2357, 2358, 2359, 2360, 2361, 2362, 2363, 2364, 2365, 2366, 2367, 2368, 2369, 2370, 2371, 2372, 2373, 2374, 2375, 2376, 2377, 2378, 2379, 2380, 2381, 2382, 2383, 2384, 2385, 2386, 2387, 2388, 2389, 2390, 2391, 2392, 2393, 2394, 2395, 2396, 2397, 2398, 2399, 2400, 2401, 2402, 2403, 2404, 2405, 2406, 2407, 2408, 2409, 2410, 2411, 2412, 2413, 2414, 2415, 2416, 2417, 2418, 2419, 2420, 2421, 2422, 2423, 2424, 2425, 2426, 2427, 2428, 2429, 2430, 2431, 2432, 2433, 2434, 2435, 2436, 2437, 2438, 2439, 2440, 2441, 2442, 2443, 2444, 2445, 2446, 2447, 2448, 2449, 2450, 2451, 2452, 2453, 2454, 2455, 2456, 2457, 2458, 2459, 2460, 2461, 2462, 2463, 2464, 2465, 2466, 2467, 2468, 2469, 2470, 2471, 2472, 2473, 2474, 2475, 2476, 2477, 2478, 2479, 2480, 2481, 2482, 2483, 2484, 2485, 2486, 2487, 2488, 2489, 2490, 2491, 2492, 2493, 2494, 2495, 2496, 2497, 2498, 2499, 2500, 2501, 2502, 2503, 2504, 2505, 2506, 2507, 2508, 2509, 2510, 2511, 2512, 2513, 2514, 2515, 2516, 2517, 2518, 2519, 2520, 2521, 2522, 2523, 2524, 2525, 2526, 2527, 2528, 2529, 2530, 2531, 2532, 2533, 2534, 2535, 2536, 2537, 2538, 2539, 2540, 2541, 2542, 2543, 2544, 2545, 2546, 2547, 2548, 2549, 2550, 2551, 2552, 2553, 2554, 2555, 2556, 2557, 2558, 2559, 2560, 2561, 2562, 2563, 2564, 2565, 2566, 2567, 2568, 2569, 2570, 2571, 2572, 2573, 2574, 2575, 2576, 2577, 2578, 2579, 2580, 2581, 2582, 2583, 2584, 2585, 2586, 2587, 2588, 2589, 2590, 2591, 2592, 2593, 2594, 2595, 2596, 2597, 2598, 2599, 2600, 2601, 2602, 2603, 2604, 2605, 2606, 2607, 2608, 2609, 2610, 2611, 2612, 2613, 2614, 2615, 2616, 2617, 2618, 2619, 2620, 2621, 2622, 2623, 2624, 2625, 2626, 2627, 2628, 2629, 2630, 2631, 2632, 2633, 2634, 2635, 2636, 2637, 2638, 2639, 2640, 2641, 2642, 2643, 2644, 2645, 2646, 2647, 2648, 2649, 2650, 2651, 2652, 2653, 2654, 2655, 2656, 2657, 2658, 2659, 2660, 2661, 2662, 2663, 2664, 2665, 2666, 2667, 2668, 2669, 2670, 2671, 2672, 2673, 2674, 2675, 2676, 2677, 2678, 26

[illegible]

*Journal of Management Education* 30(6)

1. The first of these is the fact that the Commission has not yet received any information from the Government of the United States regarding the results of its investigation of the activities of the American Friends Service Committee in the Philippines. It is therefore unable to make any statement regarding the results of its investigation.

1. The first part of the document is a letter from the President of the United States to the Congress, dated January 1, 1861. It is a very important document, as it sets out the President's policy for the new year. The President states that he is pleased to see the Congress assembled, and that he is confident that the country is in a good position to meet the challenges of the future. He also mentions the recent election of Abraham Lincoln as President, and expresses his confidence in the new administration.

ALL INFORMATION CONTAINED HEREIN IS UNCLASSIFIED  
DATE 08-09-2001 BY SP-6 BTJ/KJS

Figure 1. The effect of the concentration of the *Agrobacterium* suspension on the transformation efficiency of *Agrobacterium* strains.

[illegible]

100

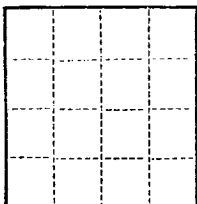

1 - 03001 (SUBMIT IN TRIPLICATE)

1 - W.R. Johnston

1 - File

UNITED STATES  
DEPARTMENT OF THE INTERIOR  
GEOLOGICAL SURVEY

Land Office New Mexico

Lease No. 03040-A

Unit 29-6

#14-08-001-439

## SUNDRY NOTICES AND REPORTS ON WELLS

NOTICE OF INTENTION TO DRILL	<input checked="" type="checkbox"/>	SUBSEQUENT REPORT OF WATER SHUT-OFF	
NOTICE OF INTENTION TO CHANGE PLANS		SUBSEQUENT REPORT OF SHOOTING OR ACIDIZING	
NOTICE OF INTENTION TO TEST WATER SHUT-OFF		SUBSEQUENT REPORT OF ALTERING CASING	
NOTICE OF INTENTION TO RE-DRILL OR REPAIR WELL		SUBSEQUENT REPORT OF RE-DRILLING OR REPAIR	
NOTICE OF INTENTION TO SHOOT OR ACIDIZE		SUBSEQUENT REPORT OF ABANDONMENT	
NOTICE OF INTENTION TO PULL OR ALTER CASING		SUPPLEMENTARY WELL HISTORY	
NOTICE OF INTENTION TO ABANDON WELL			

(INDICATE ABOVE BY CHECK MARK NATURE OF REPORT, NOTICE, OR OTHER DATA)

November 30, 1955

Well No. 51-31 is located 920 ft. from S line and 1500 ft. from W line of sec. 31

SE 1/4 Sec. 31 (1/4 Sec. and Sec. No.) 29 (Twp.) 16 (Range) S.A.P.M. (Meridian)

Alamogordo (Field) El Paso (County or Subdivision) New Mexico (State or Territory)

The elevation of the ~~datum~~ <sup>upgraded ground</sup> above sea level is 6584.6 ft.

### DETAILS OF WORK

(State names of and expected depths to objective sands; show sizes, weights, and lengths of proposed casings; indicate mudlogging jobs, cementing points, and all other important proposed work)

Propose to drill to 175' run 9-5/8" casing, cemented w/ 125 sz 4 1/2 gal. Drill to 3400' with water or minimum mud. Set 7" casing cemented with 150 sz 2 1/2 gal w/ 50 sz bent. Then drill to 5720' (total depth) set 5" casing. Cemented with 200 sz 2 1/2 gal. Perf. and Free Point Locust, Monafee and Cliff House separately each with 40,000 gal. w/ approx. 1 1/2 sz/gal. Run tubing and complete well.

320 Acres dedicated to this well.

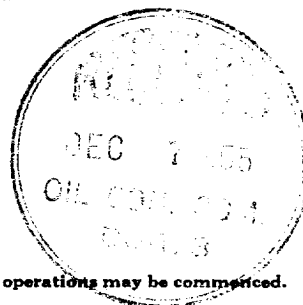

I understand that this plan of work must receive approval in writing by the Geological Survey before operations may be commenced.

Company PACIFIC NORTHWEST PIPELINE CORPORATION

Address 413 1/2 West Main St.,

Farmington, New Mexico

By J. H. Wagon

Title District Engineer

Company PACIFIC NORTHWEST PIPELINE CORPORATION

Lease..... Well No.....

Sec. 31, T. 29 N., R. 6 W., N.M.P.M.

Location 920' FROM THE SOUTH LINE AND 1500' FROM THE WEST LINE.

Elevation 6584.6 UNGRADED GROUND.

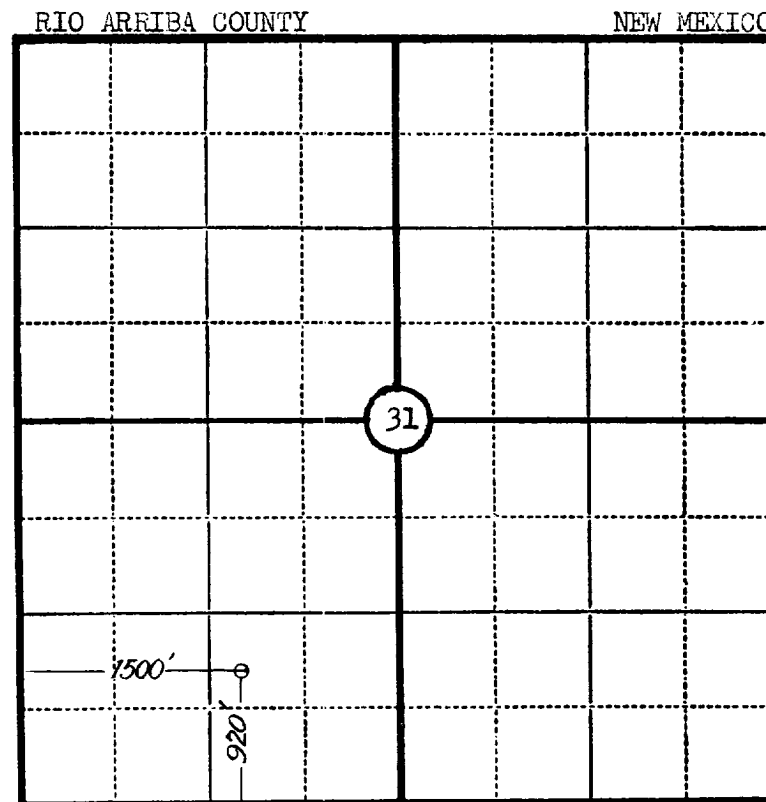

Scale—4 inches equal 1 mile.

This is to certify that the above plat was prepared from field notes of actual surveys made by me or under my supervision and that the same are true and correct to the best of my knowledge and belief.

Seal:

*James P. Leese*  
Registered Land Surveyor.  
James P. Leese  
N. Mex. Reg. No. 1463

Surveyed 14 November, 19 55

SAN JUAN ENGINEERING COMPANY, FARMINGTON, N. M.

DEC 7 1955  
FARMINGTON

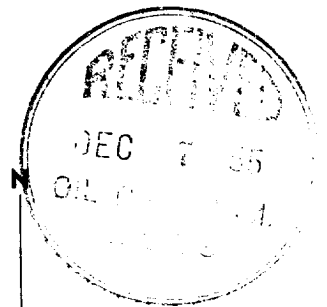

NEW MEXICO  
OIL CONSERVATION COMMISSION

Gas Well Plat

Date November 30, 1955

PACIFIC NORTHWEST PIPELINE CORP. 29-6

51-31

Operator

Lease

Well No.

Name of Producing Formation MESA VERDE

Pool BLANCO

No. Acres Dedicated to the Well 320 ✓

SECTION 31 TOWNSHIP 29N RANGE 6W

	USDI		USDI
PACIFIC NORTHWEST PIPELINE CORP.			
	X		



I hereby certify that the information given above is true and complete to the best of my knowledge.

Name \_\_\_\_\_

Position District Engineer

Representing PACIFIC NORTHWEST PIPELINE CORP.

Address 413½ West Main St., Farmington, New Mexico

(over)

## INSTRUCTIONS

1. Is this gas well a dual completion? Yes \_\_\_\_\_ No \_\_\_\_\_
2. If the answer to Question 1 is Yes, are there any other  
dually completed wells within the dedicated acreage?  
Yes \_\_\_\_\_ No \_\_\_\_\_

A separate plat must be filed for each gas well, outlining the area dedicated to such well and showing the location of all other wells (oil and gas) within the outlined area.

Mail in duplicate to the district office for the district in which the well is located.

OIL CONSERVATION COMMISSION  
AZTEC DISTRICT OFFICE

No. C-1078 Filed 1962

JUL 1962

DIRECTOR

PROMOTION OFFICER

STAFF ASSISTANT

ADMINISTRATIVE

FILE

# WELL ELEVATION SURVEY

Company **PACIFIC NORTHWEST PIPELINE CORPORATION**

Lease ..... Well No. **5/ 25-31**

Sec. **31** T. **29** N., R. **6** W., N.M.P.M.

Location **920' FROM THE SOUTH LINE AND 1500' FROM THE WEST LINE.**

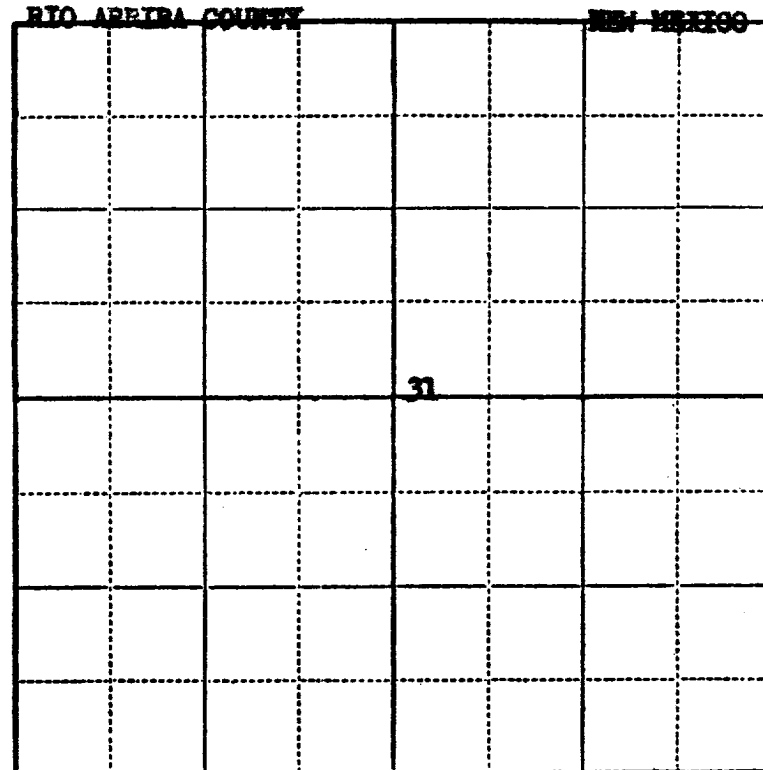

Scale—4 inches equal 1 mile.

Ungraded ground elevation.....

Graded ground elevation..... **6843.0** **UNGRADED**

Derrick floor elevation.....

Temporary bench mark elevation.....

Remarks: .....

**SAN JUAN ENGINEERING CO.**  
Farmington, New Mexico

Date Surveyed..... **16 December** 19 **55**

