

- 5 - USGS
- 3 - El Paso
- 1 - Wood River Oil
- 1 - L. G. Truby (SUBMIT IN TRIPLICATE)
- 1 - File

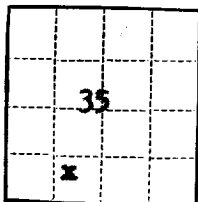

UNITED STATES
DEPARTMENT OF THE INTERIOR
GEOLOGICAL SURVEY

Land Office Santa Fe
Lease No. SF-078960
Unit 29-6
14-08-001-439

SUNDRY NOTICES AND REPORTS ON WELLS

| | | |
|---|-------------------------------------|---|
| NOTICE OF INTENTION TO DRILL..... | <input checked="" type="checkbox"/> | SUBSEQUENT REPORT OF WATER SHUT-OFF..... |
| NOTICE OF INTENTION TO CHANGE PLANS..... | | SUBSEQUENT REPORT OF SHOOTING OR ACIDIZING..... |
| NOTICE OF INTENTION TO TEST WATER SHUT-OFF..... | | SUBSEQUENT REPORT OF ALTERING CASING..... |
| NOTICE OF INTENTION TO RE-DRILL OR REPAIR WELL..... | | SUBSEQUENT REPORT OF RE-DRILLING OR REPAIR..... |
| NOTICE OF INTENTION TO SHOOT OR ACIDIZE..... | | SUBSEQUENT REPORT OF ABANDONMENT..... |
| NOTICE OF INTENTION TO PULL OR ALTER CASING..... | | SUPPLEMENTARY WELL HISTORY..... |
| NOTICE OF INTENTION TO ABANDON WELL..... | | |

(INDICATE ABOVE BY CHECK MARK NATURE OF REPORT, NOTICE, OR OTHER DATA)

July 1, 1957

Well No. 49-35 is located 1090' ft. from N line and 1650' ft. from W line of sec. 35

SE/4 SW/4 Sec. 35 29 North 6 West N.M.P.M.
(1/4 Sec. and Sec. No.) (Twp.) (Range) (Meridian)

Blanco Mesa Verde Rio Arriba New Mexico
(Field) (County or Subdivision) (State or Territory)

The elevation of the ~~blanco mesa~~ ^{ungraded ground} above sea level is 6449' ft.

DETAILS OF WORK

(State names of and expected depths to objective sands; show sizes, weights, and lengths of proposed casings; indicate mudding jobs, cementing points, and all other important proposed work)

Propose to drill to 200' and set 10-3/4" casing, cement to surface. Set 7-5/8" casing @ 3550', cement w/150 sx 8% gel and 50 sx neat. Set 5-1/2" liner @ 5690', cement w/150 sx reg.

Mesa Verde to be fractured thru perms using approx 150,000 gals water, clean out to total depth, set tubing and complete well.

The W/2 of Section 35, containing 320 acres, is dedicated to this well.

37 1/2% Pacific Northwest, 50% El Paso Natural Gas, 12 1/2% Wood River Oil.

I understand that this plan of work must receive approval in writing by the Geological Survey before operations may be commenced.

Company PACIFIC NORTHWEST PIPELINE CORPORATION

Address 405 1/2 West Broadway
Farmington, New Mexico

By Original signed by T. A. Dugan

Title Division Manager



Faint, illegible text at the top of the page, possibly a header or title.

Second block of faint, illegible text, appearing as several lines of a letter or document.

Third block of faint, illegible text, continuing the document's content.

Fourth block of faint, illegible text, possibly a signature or closing area.

Fifth block of faint, illegible text at the bottom of the page.

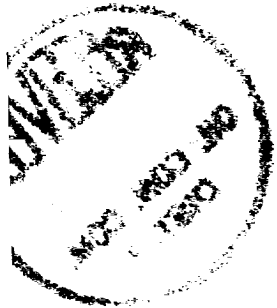

NEW MEXICO OIL CONSERVATION COMMISSION
Well Location and Acreage Dedication Plat

Section A.

Date July 1, 1957

Operator PACIFIC NORTHWEST PIPELINE CORP. Lease 29-6
Well No. 49-35 Unit Letter _____ Section 35 Township 29 North Range 6 West NMPM
Located 1090' Feet From South Line, 1650' Feet From West Line
County Rio Arriba G. L. Elevation 6449' Dedicated Acreage 320 Acres
Name of Producing Formation Mesa Verde Pool Blanco

1. Is the Operator the only owner* in the dedicated acreage outlined on the plat below?
Yes _____ No X
2. If the answer to question one is "no," have the interests of all the owners been consolidated by communitization agreement or otherwise? Yes X No _____. If answer is "yes," Type of Consolidation Federal Type Unit Agreement
3. If the answer to question two is "no," list all the owners and their respective interests below:

| <u>Owner</u> | <u>Land Description</u> |
|--------------|-------------------------|
| | |
| | |
| | |

RECEIVED
JUL 2 1957
U. S. GEOLOGICAL SURVEY
FARMINGTON, NEW MEXICO

Section B

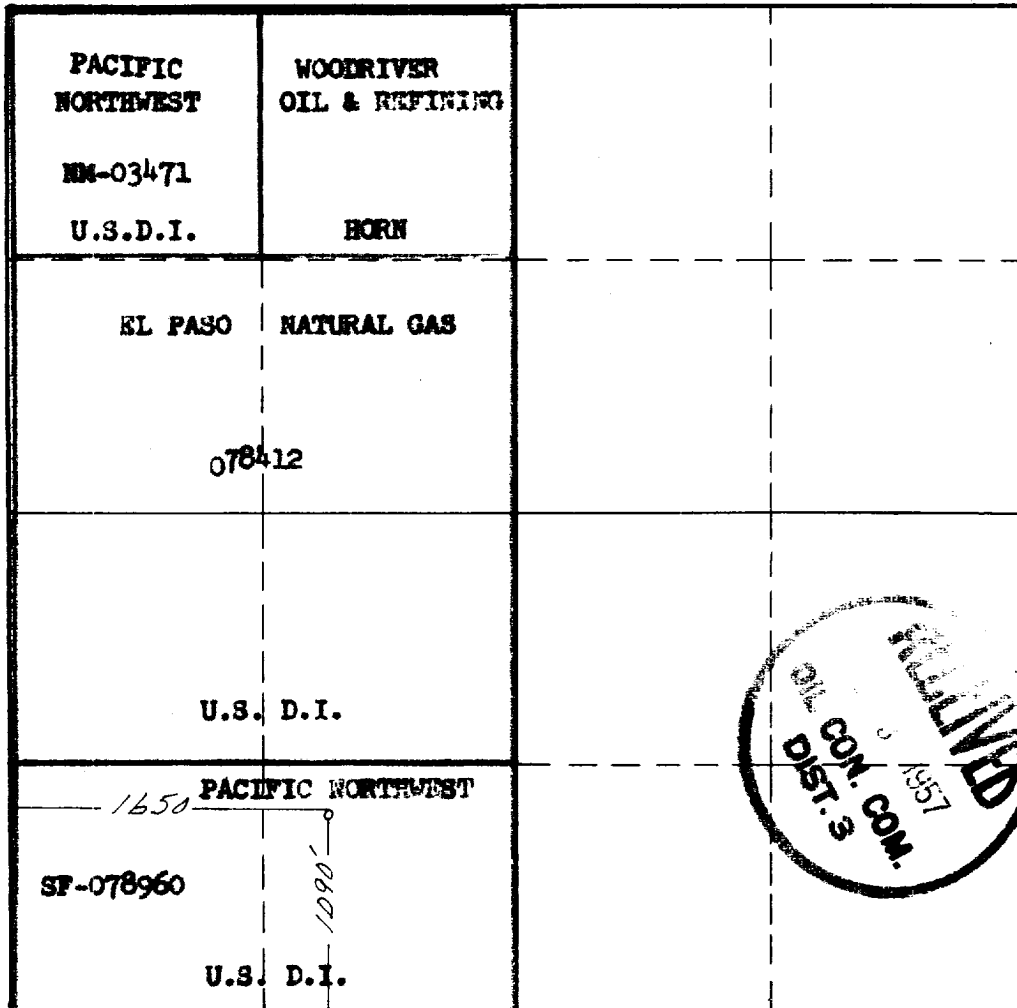

This is to certify that the information in Section A above is true and complete to the best of my knowledge and belief.

PACIFIC NORTHWEST PIPELINE CORP.
(Operator)

Original signed by T. A. Dugan
(Representative)

405 1/2 W. Broadway, Farmington
Address New Mexico

This is to certify that the well location shown on the plat in Section B was plotted from field notes of actual surveys made by me or under my supervision and that the same is true and correct to the best of my knowledge and belief.

Date Surveyed _____

Registered Professional
Engineer and/or Land Surveyor.

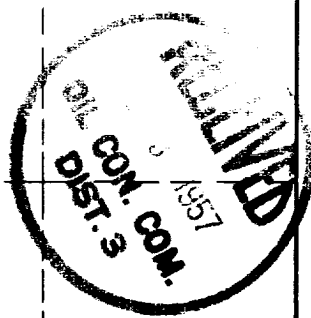

(See instructions for completing this form on the reverse side)

Certificate No. _____

INSTRUCTIONS FOR COMPLETION:

1. Operator shall furnish and certify to the information called for in Section A.
2. Operator shall outline the dedicated acreage for both oil and gas wells on the plat in Section B.
3. A registered professional engineer or land surveyor registered in the State of New Mexico or approved by the Commission shall show on the plat the location of the well and certify this information in the space provided.
4. All distances shown on the plat must be from the outer boundaries of Section.
5. If additional space is needed for listing owners and their respective interests as required in question 3, Section A, please use space below

* "Owner" means the person who has the right to drill into and to produce from any pool and to appropriate the production either for himself or for himself and another. (65-3-29 (e) NMSA 1953 Comp.)

Company..... **PACIFIC NORTHWEST PIPELINE CORPORATION**

Lease..... 29-6 Well No. 49-35

Sec. 35 , T. 29 N. , R. 6 W. N.M.P.M.

Location..... **1090 FEET FROM THE SOUTH LINE AND 1650 FEET FROM THE WEST LINE.**

Elevation..... **6449.00 UNGRADED GROUND**

RIO ARRIBA CO.

NEW MEXICO

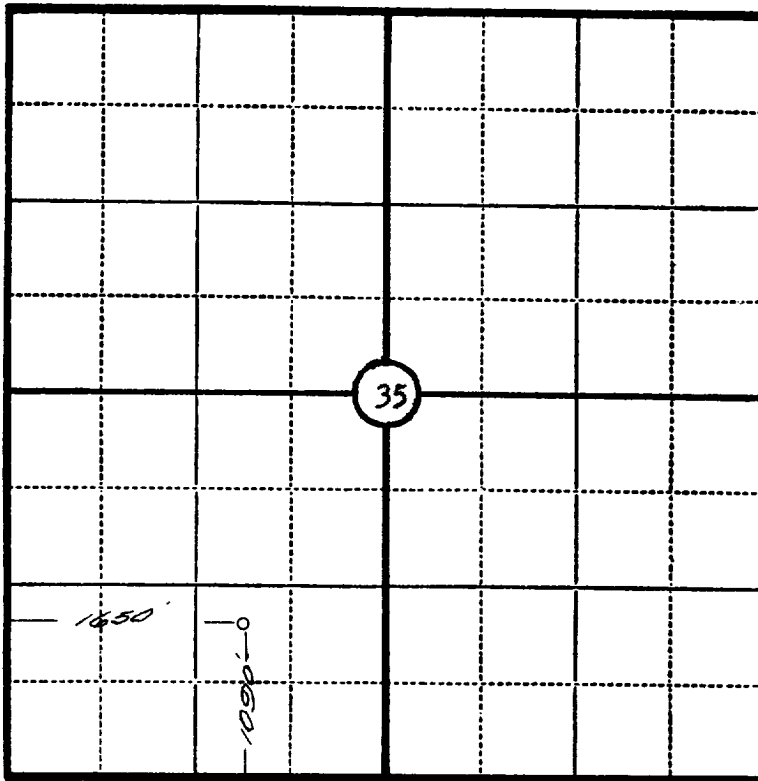

Scale—4 inches equal 1 mile.

This is to certify that the above plat was prepared from field notes of actual surveys made by me or under my supervision and that the same are true and correct to the best of my knowledge and belief.

Seal:

James L. Leese
.....
Registered Land Surveyor.
N.M. REG. LAND NO. 1463

Surveyed **AUGUST 23**, 19.. **55**..

SAN JUAN ENGINEERING COMPANY, FARMINGTON, N. M.