

(SUBMIT IN TRIPLICATE)

UNITED STATES
DEPARTMENT OF THE INTERIOR
GEOLOGICAL SURVEY

Budget Bureau 42-R358.2
Approval expires 12-31-52.

Santa Fe

Land Office

070917

Lease No.

San Juan Unit 29-5

Unit

11-01-001-137

SUNDRY NOTICES AND REPORTS ON WELLS

NOTICE OF INTENTION TO DRILL	<input checked="" type="checkbox"/>	SUBSEQUENT REPORT OF WATER SHUT-OFF	
NOTICE OF INTENTION TO CHANGE PLANS		SUBSEQUENT REPORT OF SHOOTING OR ACIDIZING	
NOTICE OF INTENTION TO TEST WATER SHUT-OFF		SUBSEQUENT REPORT OF ALTERING CASING	
NOTICE OF INTENTION TO RE-DRILL OR REPAIR WELL		SUBSEQUENT REPORT OF RE-DRILLING OR REPAIR	
NOTICE OF INTENTION TO SHOOT OR ACIDIZE		SUBSEQUENT REPORT OF ABANDONMENT	
NOTICE OF INTENTION TO PULL OR ALTER CASING		SUPPLEMENTARY WELL HISTORY	
NOTICE OF INTENTION TO ABANDON WELL			

(INDICATE ABOVE BY CHECK MARK NATURE OF REPORT, NOTICE, OR OTHER DATA)

May 31, 19**55**

San Juan Unit 29-5
Well No. **Wasm 9-26** is located **1405** ft. from **N** line and **905** ft. from **E** line of sec. **26**
SW 1/4 of Sec. 26 (1/4 Sec. and Sec. No.) **29N** (Twp.) **5E** (Range) **N.M.P.M.** (Meridian)
Blanco (Field) **Rio Arriba** (County or Subdivision) **New Mexico** (State or Territory)

The elevation of the ~~derrick floor~~ **Graded Ground** above sea level is **7174.4** ft.

DETAILS OF WORK

(State names of and expected depths to objective sands; show sizes, weights, and lengths of proposed casings; indicate mudding jobs, cementing points, and all other important proposed work)

Proposed: Drill 15" hole to 100', set 10-3/4" csg. at that point and cement with 150 sacks 45 gal. cement. Drill with 7" to approximately 5952', set 7" csg. and cement with 200 sacks 45 gal. Cement. Drill Mesa Verde Fm. with gas to approximately 6525', sand from Cliff House and Point Look-out section separately with 10,000 gal. treatments, clean out open hole, run tbg. and complete well.

The entire West half of Sec. 26 T29N34E is committed to Unit 29-5 Wasm 9-26.

I understand that this plan of work must receive approval in writing by the Geological Survey before operations may be commenced.

Company **PACIFIC NORTHWEST PIPELINE CORPORATION**

Address **419 1/2 West Main**

Farmington, New Mexico

By

J. A. Ryan

Title

Engineer

Company PACIFIC NORTHWEST PIPELINE CORPORATION

Lease..... Well No.....

Sec. 26, T. 29 N., R. 5 W., N.M.P.M.

Location 1605' FROM THE SOUTH LINE AND 985' FROM THE WEST LINE.

Elevation 7174.4 Ungraded ground.

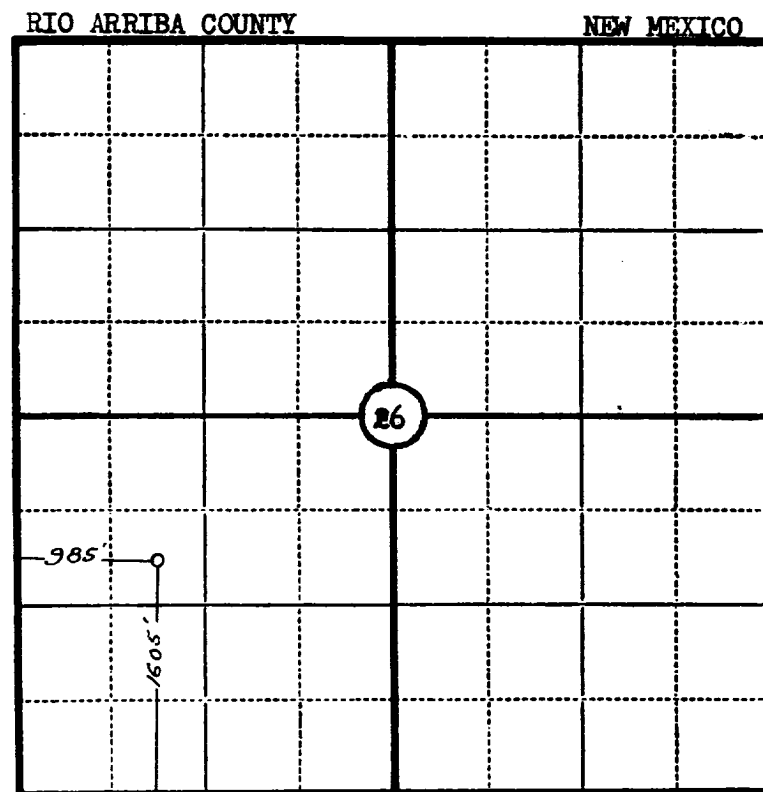

Scale—4 inches equal 1 mile.

This is to certify that the above plat was prepared from field notes of actual surveys made by me or under my supervision and that the same are true and correct to the best of my knowledge and belief.

Seal:

James P. Leese

Registered Land Surveyor.

JAMES P. LEESE
N. MEX. REG. NO. 1463

Surveyed 27 May, 1955

SAN JUAN ENGINEERING CO.
P. O. Box 752
FARMINGTON, N. M.