

3-UGS
1-Comm. of Public Lands
2-BFNL, El Paso, Farm.
1-Phillips
1-F

(SUBMIT IN TRIPLICATE)

Budget Bureau No. 42-R358.4.
Approval expires 12-31-60.

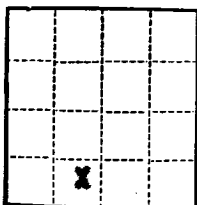

UNITED STATES
DEPARTMENT OF THE INTERIOR
GEOLOGICAL SURVEY

Land Office _____
Lease No. **87-076284**
Unit **San Juan 29-6 Unit**

SUNDRY NOTICES AND REPORTS ON WELLS

NOTICE OF INTENTION TO DRILL	<input checked="" type="checkbox"/>	SUBSEQUENT REPORT OF WATER SHUT-OFF	
NOTICE OF INTENTION TO CHANGE PLANS		SUBSEQUENT REPORT OF SHOOTING OR ACIDIZING	
NOTICE OF INTENTION TO TEST WATER SHUT-OFF		SUBSEQUENT REPORT OF ALTERING CASING	
NOTICE OF INTENTION TO RE-DRILL OR REPAIR WELL		SUBSEQUENT REPORT OF RE-DRILLING OR REPAIR	
NOTICE OF INTENTION TO SHOOT OR ACIDIZE		SUBSEQUENT REPORT OF ABANDONMENT	
NOTICE OF INTENTION TO PULL OR ALTER CASING		SUPPLEMENTARY WELL HISTORY	
NOTICE OF INTENTION TO ABANDON WELL			

(INDICATE ABOVE BY CHECK MARK NATURE OF REPORT, NOTICE, OR OTHER DATA)

October 4, 1963

Well No. **76** is located **880** ft. from **S** line and **1430** ft. from **W** line of sec. **23**
SE/4 SE/4 Sec. 23 **29 N** **6 W** **N20°E**
(1/4 Sec. and Sec. No.) (Twp.) (Range) (Meridian)
Basin Dakota **Rio Arriba** **New Mexico**
(Field) (County or Subdivision) (State or Territory)

The elevation of the ~~6696~~ above sea level is **6696** ft. G.L.

DETAILS OF WORK

(State names of and expected depths to objective sands; show sizes, weights, and lengths of proposed casings; indicate mudding jobs, cementing points, and all other important proposed work)

Propose to drill to an estimated depth of 8100' or to test the Dakota formation.

Casing program will be as follows:

8 5/8" 24# surface set at approximately 300' w/200 ex cement to be circulated.
 4 1/2" 10.5# & 11.6# casing set @ approximately 8100'.

1st Stage: 130 ex reg. cement + 1% Haled #9.

2nd Stage: Set DV tool below Point Lockout and cement to protect the Mesaverde w/approximately 300 cu. ft. 90/30 permix Class C cement.

3rd Stage: Set DV tool below Pictured Cliffs, cement w/approximately 350 cu. ft. 90/30 permix Class C cement.

Will perforate and sand water free the Dakota formation.

I understand that this plan of work must receive approval in writing by the Geological Survey before operations may be commenced.

Company **Beta Development Co.**

Address **234 Petr. Club Plaza**

Farmington, New Mexico

Original signed by:
By **JOHN T. HAMPTON**

Title **Manager**

NEW MEXICO OIL CONSERVATION COMMISSION

Well Location and Acreage Dedication Plat

SECTION A.

Date October 4, 1963

Operator Beta Development Company Lease San Juan 29-6 Unit
 Well No. 76 Unit Letter H Section 23 Township 29 North Range 6 West NMPM
 Located 880 Feet From South Line, 1450 Feet From West Line
 County Rio Arriba G. L. Elevation 6686 Dedicated Acreage W/320 Acres
 Name of Producing Formation Dakota Pool Basin Dakota

1. Is the Operator the only owner* in the dedicated acreage outlined on the plat below? Yes x No
2. If the answer to question One is "No," have the interests of all the owners been consolidated by communitization agreement or otherwise? Yes No If answer is "Yes," Type of Consolidation
3. If the answer to question Two is "No," list all the owners and their respective interests below:

OWNER

LAND DESCRIPTION

SECTION B.

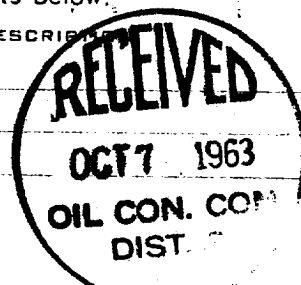
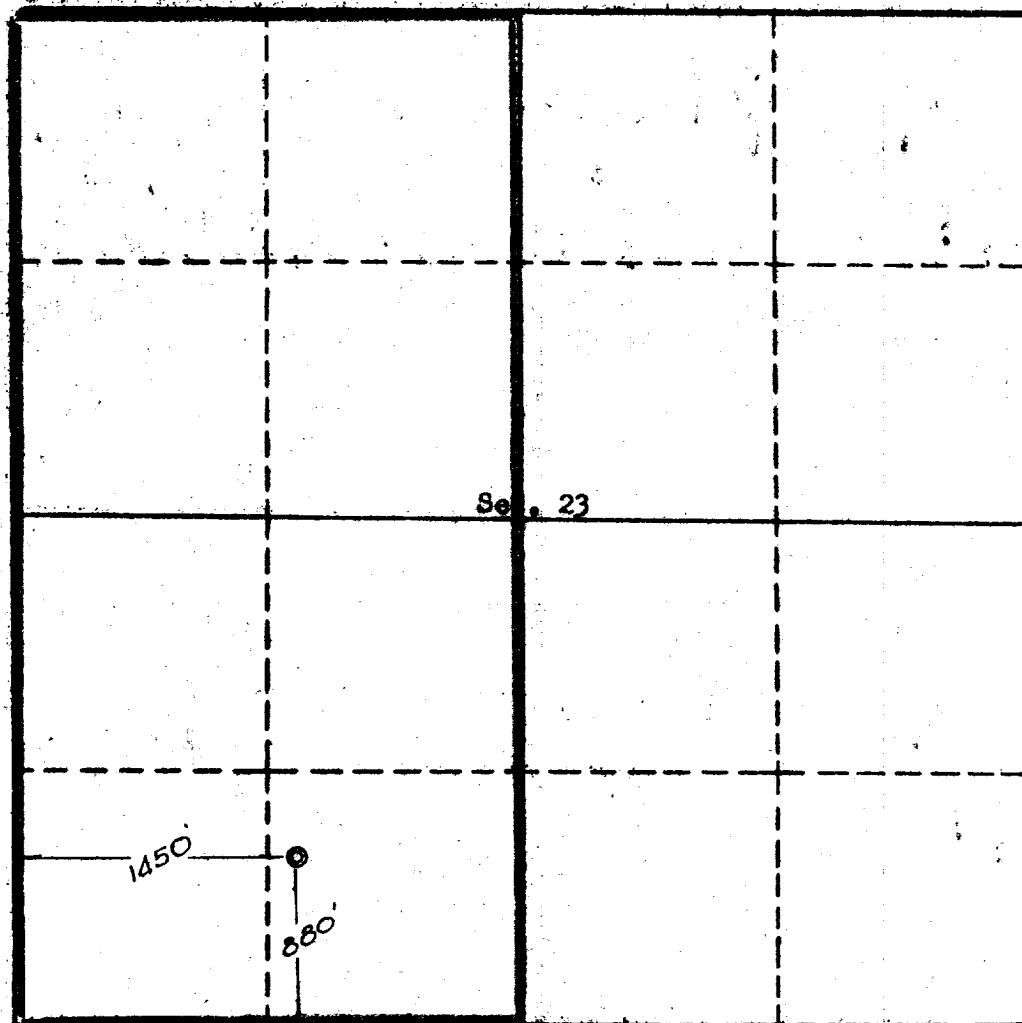

This is to certify that the information in Section A above is true and complete to the best of my knowledge and belief.

Beta Development Co.
(OPERATOR)

(REPRESENTATIVE)

234 Petr. Club Plaza
Farmington, New Mexico

(ADDRESS)

This is to certify that the well location shown on the plat in Section B was plotted from field notes of actual surveys made by me or under my supervision and that the same is true and correct to the best of my knowledge and belief.

Date Surveyed Sept. 27, 1963

Four States Engineering Co.
FARMINGTON, NEW MEXICO

Carol V. Cochran
REGISTERED ENGINEER OR
LAND SURVEYOR

Certificate No. 3602