

New Mexico

Land Office

012698

Lease No.

San Juan Unit 29-6

Unit

14-01-001-139

(SUBMIT IN TRIPLICATE)

UNITED STATES
DEPARTMENT OF THE INTERIOR
GEOLOGICAL SURVEY

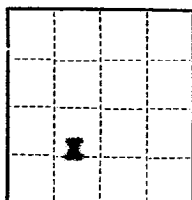

SUNDRY NOTICES AND REPORTS ON WELLS

NOTICE OF INTENTION TO DRILL	<input checked="" type="checkbox"/>	SUBSEQUENT REPORT OF WATER SHUT-OFF	
NOTICE OF INTENTION TO CHANGE PLANS		SUBSEQUENT REPORT OF SHOOTING OR ACIDIZING	
NOTICE OF INTENTION TO TEST WATER SHUT-OFF		SUBSEQUENT REPORT OF ALTERING CASING	
NOTICE OF INTENTION TO RE-DRILL OR REPAIR WELL		SUBSEQUENT REPORT OF RE-DRILLING OR REPAIR	
NOTICE OF INTENTION TO SHOOT OR ACIDIZE		SUBSEQUENT REPORT OF ABANDONMENT	
NOTICE OF INTENTION TO PULL OR ALTER CASING		SUPPLEMENTARY WELL HISTORY	
NOTICE OF INTENTION TO ABANDON WELL			

(INDICATE ABOVE BY CHECK MARK NATURE OF REPORT, NOTICE, OR OTHER DATA)

May 31, 1955

San Juan Unit 29-6
Well No. ~~None~~ 23-12 located 1780' ft. from ☒ S line and 1610 ft. from ☒ W line of sec. 12

SW/4 Sec. 12 (1/4 Sec. and Sec. No.) 20N (Twp.) 6W (Range) T.T.P.M. (Meridian)

Blanco (Field) Rio Arriba (County or Subdivision) New Mexico (State or Territory)

The elevation of the ~~datum~~ ^{Highway Ground} above sea level is 4511.5 ft.

DETAILS OF WORK

(State names of and expected depths to objective sands; show sizes, weights, and lengths of proposed casings; indicate mudding jobs, cementing points, and all other important proposed work)

Proposed: Drill 15" hole to 180', set 10-3/4" csg. at that point and cement with 150 sacks 45 gal. cement. Drill with and to approximately 5343', set 7" csg. and cement with 200 sacks 45 gal. cement. Drill Mesa Verde fm. with gas to approximately 5000', sand from Cliff House and Point Look-out section separately with 10,000 gal. treatments, clean out open hole, run tbg. and complete well.

The entire West half of Sec. 12 T20N6W is committed to Unit 29-6 Mesa 23-12

I understand that this plan of work must receive approval in writing by the Geological Survey before operations may be commenced.

Company PACIFIC NORTHWEST PIPELINE CORPORATION

Address 413-1/2 West Main

Farmington, New Mexico

By *L. A. Nugan*

Title Engineer

Company PACIFIC NORTHWEST PIPELINE CORPORATION

Lease..... Well No.....

Sec. 12, T. 29 N., R. 6 W., N.M.P.M.

Location 1780' FROM THE SOUTH LINE AND 1610' FROM THE WEST LINE.

Elevation 6551.5 Ungraded.

RIO ARriba COUNTY

NEW MEXICO

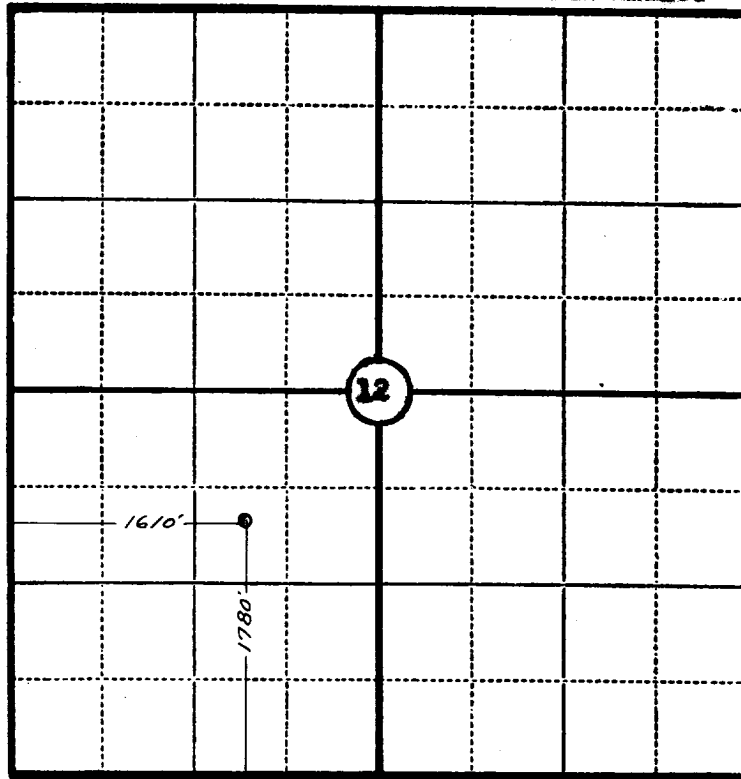

Scale—4 inches equal 1 mile.

This is to certify that the above plat was prepared from field notes of actual surveys made by me or under my supervision and that the same are true and correct to the best of my knowledge and belief.

Seal:

James P. Leese
Registered Land Surveyor.

JAMES P. LEESE
N. MEX. REG. NO. 1463

Surveyed 26 MAY, 1955