

- 3 - USGS
- 2 - NMOCC
- 1 - L. G. Truby
- 1 - File

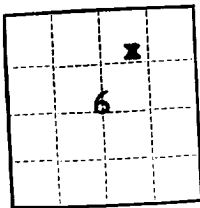

(SUBMIT IN TRIPLICATE)

UNITED STATES  
DEPARTMENT OF THE INTERIOR  
GEOLOGICAL SURVEY

Land Office Santa Fe  
Lease No. SF-078410  
Unit 29-5  
14-08-001-437

SUNDRY NOTICES AND REPORTS ON WELLS

NOTICE OF INTENTION TO DRILL	<input checked="" type="checkbox"/>	SUBSEQUENT REPORT OF WATER SHUT-OFF	
NOTICE OF INTENTION TO CHANGE PLANS		SUBSEQUENT REPORT OF SHOOTING OR ACIDIZING	
NOTICE OF INTENTION TO TEST WATER SHUT-OFF		SUBSEQUENT REPORT OF ALTERING CASING	
NOTICE OF INTENTION TO RE-DRILL OR REPAIR WELL		SUBSEQUENT REPORT OF RE-DRILLING OR REPAIR	
NOTICE OF INTENTION TO SHOOT OR ACIDIZE		SUBSEQUENT REPORT OF ABANDONMENT	
NOTICE OF INTENTION TO PULL OR ALTER CASING		SUPPLEMENTARY WELL HISTORY	
NOTICE OF INTENTION TO ABANDON WELL			

(INDICATE ABOVE BY CHECK MARK NATURE OF REPORT, NOTICE, OR OTHER DATA)

April 20, 1957

Well No. 19-6 is located 975 ft. from S line and 1770 ft. from E line of sec. 6

NW/4 NE/4 Sec. 6 29 North 5 West N.M.P.M.  
(1/4 Sec. and Sec. No.) (Twp.) (Range) (Meridian)  
Blanco Mesa Verde Rio Arriba New Mexico  
(Field) (County or Subdivision) (State or Territory)

The elevation of the ~~surface~~ <sup>ungraded ground</sup> above sea level is 6671.7ft.

DETAILS OF WORK

(State names of and expected depths to objective sands; show sizes, weights, and lengths of proposed casings; indicate mudding jobs, cementing points, and all other important proposed work)

Propose to drill to 200' and set 10-3/4" casing, cement to surface. Set 7-5/8" casing @ 3950', cement to 1000' above shoe using 8% gel w/50 sx neat on bottom. Set 5-1/2" liner @ 6010', cement w/150 sx reg. Bradenhead squeeze top of liner w/50 sx reg if necessary.

Mesa Verde to be fractured thru perfs using approx 150,000 gals water. Clean out to total depth, run tubing and complete well.

The E/2 of Section 6, containing 320.66 acres, is dedicated to this well.

100% Pacific Northwest

I understand that this plan of work must receive approval in writing by the Geological Survey before operations may be begun.

Company PACIFIC NORTHWEST PIPELINE CORPORATION

Address 405 1/2 West Broadway

Livingston, New Mexico

By Original signed by T. A. Dugan  
Title Assistant Division Manager

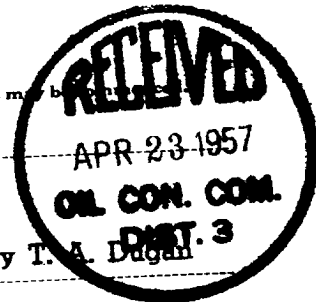

Company..... PACIFIC NORTHWEST PIPELINE CORPORATION

Lease..... 29-5 ..... Well No. 19-6

Sec..... 6 ..... , T..... 29 N. .... , R..... S. W. .... N. M. P. M.

Location..... 975 FEET FROM THE NORTH LINE AND 1770 FEET FROM THE EAST LINE.

Elevation..... 6671.7 UNGRADED GROUND

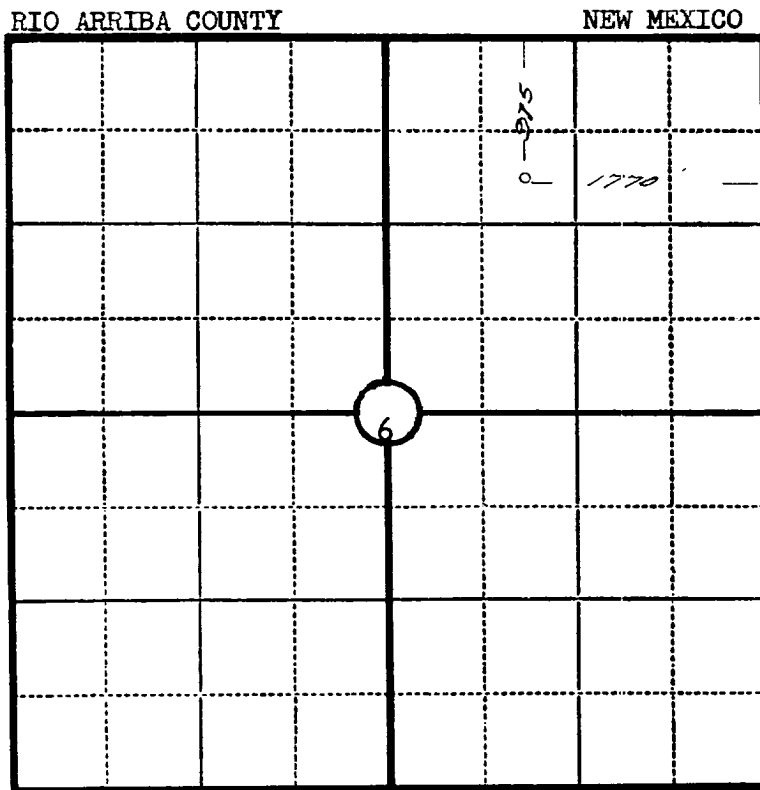

Scale—4 inches equal 1 mile.

This is to certify that the above plat was prepared from field notes of actual surveys made by me or under my supervision and that the same are true and correct to the best of my knowledge and belief.

Seal: *James P. Leese* Registered Land Surveyor.

JAMES P. LEESE  
N.M. REG. NO. 1463

Surveyed ..... SEPTEMBER 2 ..... , 19 55

SAN JUAN ENGINEERING COMPANY, FARMINGTON, N. M.

NEW MEXICO  
OIL CONSERVATION COMMISSION

Form C-128

Well Location and/or Gas Proration Plat

Date April 22, 1957

Operator PACIFIC NORTHWEST PIPELINE CORPORATION Lease 29-5

Well No. 19-6 Section 6 Township 29 North Range 5 West NMPM

Located 975 Feet From North Line, 1770 Feet From East Line,

Rio Arriba County, New Mexico. G. L. Elevation 6671.7 ungraded ground

Name of Producing Formation Mesa Verde Pool Blanco Dedicated Acreage 320.66

(Note: All distances must be from outer boundaries of Section)

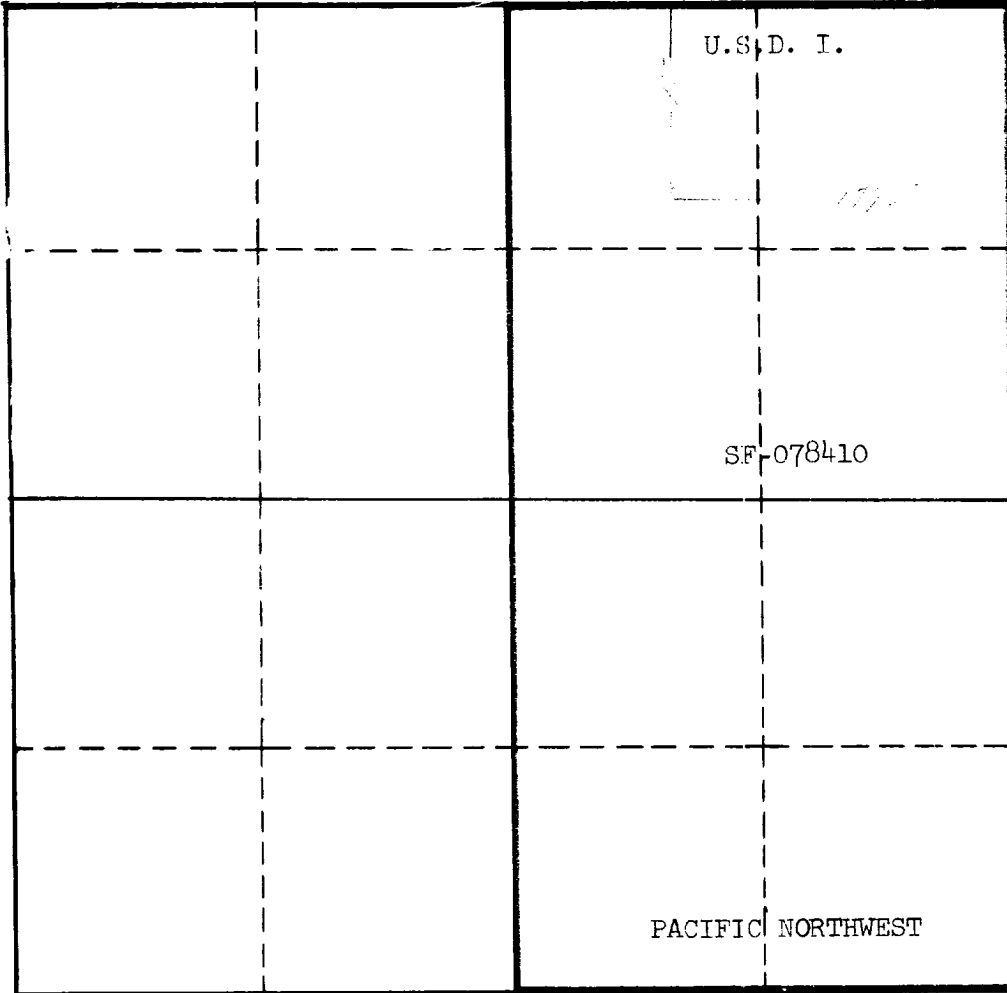

NOTE

This section of form is to be used for gas wells only.



SCALE: 1"=1000'

1. Is this Well a Dual Comp. ? Yes \_\_\_ No X.
2. If the answer to Question 1 is yes, are there any other dually completed wells within the dedicated acreage? Yes \_\_\_ No \_\_\_.

Name Original signed by T. A. Dugan  
Position Assistant Division Manager  
Representing PACIFIC NORTHWEST PIPELINE CORP.  
Address 405 1/2 W. Broadway, Farmington, N.M.

This is to certify that the above plat was prepared from field notes of actual surveys made by me or under my supervision and that the same are true and correct to the best of my knowledge and belief.

Date Surveyed \_\_\_\_\_  
Registered Professional Engineer and/or Land Surveyor

