

UNITED STATES
DEPARTMENT OF THE INTERIOR
GEOLOGICAL SURVEY

30-039-20594

APPLICATION FOR PERMIT TO DRILL, DEEPEN, OR PLUG BACK

1a. TYPE OF WORK

DRILL ☒DEEPEN ☐PLUG BACK ☐

b. TYPE OF WELL

OIL
WELL ☐GAS
WELL ☒

OTHER

SINGLE
ZONE ☒MULTIPLE
ZONE ☐

2. NAME OF OPERATOR

JOHN E. SCHALK

3. ADDRESS OF OPERATOR

P. O. BOX 2078 FARMINGTON, NEW MEXICO 87401

4. LOCATION OF WELL (Report location clearly and in accordance with any State requirements.)*

At surface

910' F.W.L., 790' F.S.L., SEC. 24, T-29N, R-5W
At proposed prod. zone

14. DISTANCE IN MILES AND DIRECTION FROM NEAREST TOWN OR POST OFFICE*

40 MILES EAST OF BLOOMFIELD, NEW MEXICO

15. DISTANCE FROM PROPOSED*

LOCATION TO NEAREST
PROPERTY OR LEASE LINE, FT.
(Also to nearest drilg. unit line, if any)

790'

18. DISTANCE FROM PROPOSED LOCATION*

TO NEAREST WELL, DRILLING, COMPLETED,
OR APPLIED FOR, ON THIS LEASE, FT.

1 MILE

16. NO. OF ACRES IN LEASE

548.52

19. PROPOSED DEPTH

6047'

17. NO. OF ACRES ASSIGNED
TO THIS WELL

320

20. ROTARY OR CABLE TOOLS

ROTARY

21. ELEVATIONS (Show whether DF, RT, GR, etc.)

6526.0 GR

22. APPROX. DATE WORK WILL START*

FEBRUARY 20, 1973

23.

PROPOSED CASING AND CEMENTING PROGRAM

SIZE OF HOLE	SIZE OF CASING	WEIGHT PER FOOT	SETTING DEPTH	QUANTITY OF CEMENT
12-1/4"	8-5/8"	24#	250'	250 SX.
7-7/8"	4-1/2"	10.5#	6047'	300 SX.

WILL DRILL WITH ROTARY TOOLS TO TEST THE MESAVERDE FORMATION. WILL RUN AN INDUCTION LOG & FORMATION DENSITY CALIPER GAMMA RAY LOG AT TOTAL DEPTH. IF PRODUCTIVE, WILL CEMENT 4-1/2" CASING AND PERFORATE AS NEEDED. AN "APPLICATION FOR PERMIT TO DRILL" WAS ORIGINALLY SUBMITTED BY AZTEC OIL & GAS CO. FOR THE DRILLING OF THIS WELL. WE ARE ATTACHING THE LOCATION PLATS OF AZTEC'S.

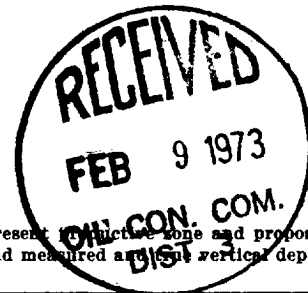

IN ABOVE SPACE DESCRIBE PROPOSED PROGRAM: If proposal is to deepen or plug back, give data on present productive zone and proposed new productive zone. If proposal is to drill or deepen directionally, give pertinent data on subsurface locations and measured and/or vertical depths. Give blowout preventer program, if any.

24.

SIGNED

*William H. Hallcroft*WILLIAM H. HALLCROFT
OFFICE MANAGER

DATE FEBRUARY 6, 1973

(This space for Federal or State office use)

PERMIT NO. _____

APPROVAL DATE _____

APPROVED BY _____

TITLE _____

CONDITIONS OF APPROVAL, IF ANY:

FEB 8 1973

*See Instructions On Reverse Side

U. S. GEOLOGICAL SURVEY

Instructions

General: This form is designed for submitting proposals to perform certain well operations, as indicated, on all types of lands and leases for appropriate action by either a Federal or a State agency, or both, pursuant to applicable Federal and/or State laws and regulations. Any necessary special instructions concerning the use of this form and the number of copies to be submitted, particularly with regard to local, area, or regional procedures and practices, either are shown below or will be issued by, or may be obtained from, the local Federal and/or State office.

Item 1: If the proposal is to redrill to the same reservoir at a different subsurface location or to a new reservoir, use this form with appropriate notations. Consult applicable State or Federal regulations concerning subsequent work proposals or reports on the well.

Item 4: If there are no applicable State requirements, locations on Federal or Indian land should be described in accordance with Federal requirements. Consult local State or Federal office for specific instructions.

Item 14: Needed only when location of well cannot readily be found by road from the land or lease description. A plat, or plats, separate or on this reverse side, showing the roads to, and the surveyed location of, the well, and any other required information, should be furnished when required by Federal or State agency offices.

Items 15 and 18: If well is to be, or has been directionally drilled, give distances for subsurface location of hole in any present or objective production zone.

Item 22: Consult applicable Federal or State regulations, or appropriate officials, concerning approval of the proposal before operations are started.

NEW MEXICO OIL CONSERVATION COMMISSION
WELL LOCATION AND ACREAGE DEDICATION PLAT

Form C-102
Supersedes C-128
Effective 1-1-65

All distances must be from the outer boundaries of the Section.

Operator JOHN E. SCHALK XXXXXXXXXXXXXXXXXXXX		Lease LONE STAR XXXXXXXXXXXXXXXXXXXX		Well No. 1
Unit Letter M	Section 24	Township 29N	Range 5W	County Rio Arriba
Actual Footage Location of Well: 790 feet from the South line and 910 feet from the West line				
Ground Level Elev. 6526	Producing Formation MESAVERDE XXXXXXXXXXXX		Pool BLANCO XXXXXXXXXXXX MESAVERDE	Dedicated Acreage: 320 Acres

1. Outline the acreage dedicated to the subject well by colored pencil or hachure marks on the plat below.
2. If more than one lease is dedicated to the well, outline each and identify the ownership thereof (both as to working interest and royalty).
3. If more than one lease of different ownership is dedicated to the well, have the interests of all owners been consolidated by communitization, unitization, force-pooling, etc?

☐ Yes ☐ No If answer is "yes," type of consolidation _____

If answer is "no," list the owners and tract descriptions which have actually been consolidated (use reverse side of this form if necessary.) _____

No allowable will be assigned to the well until all interests have been consolidated (by communitization, unitization, forced-pooling, or otherwise) or until a non-standard unit, eliminating such interests, has been approved by the Commission.

CERTIFICATION

I hereby certify that the information contained herein is true and complete to the best of my knowledge and belief.

William H. Hallcroft

Name
WILLIAM H. HALLCROFT

Position
OFFICE MANAGER

Company
JOHN E. SCHALK

Date
FEBRUARY 6, 1973

I hereby certify that the well location shown on this plat was plotted from field notes of actual surveys made by me or under my supervision, and that the same is true and correct to the best of my knowledge and belief.

Date Surveyed
February 22, 1969

Registered Professional Engineer
and/or Land Surveyor

[Signature]

Certificate No. **3950**

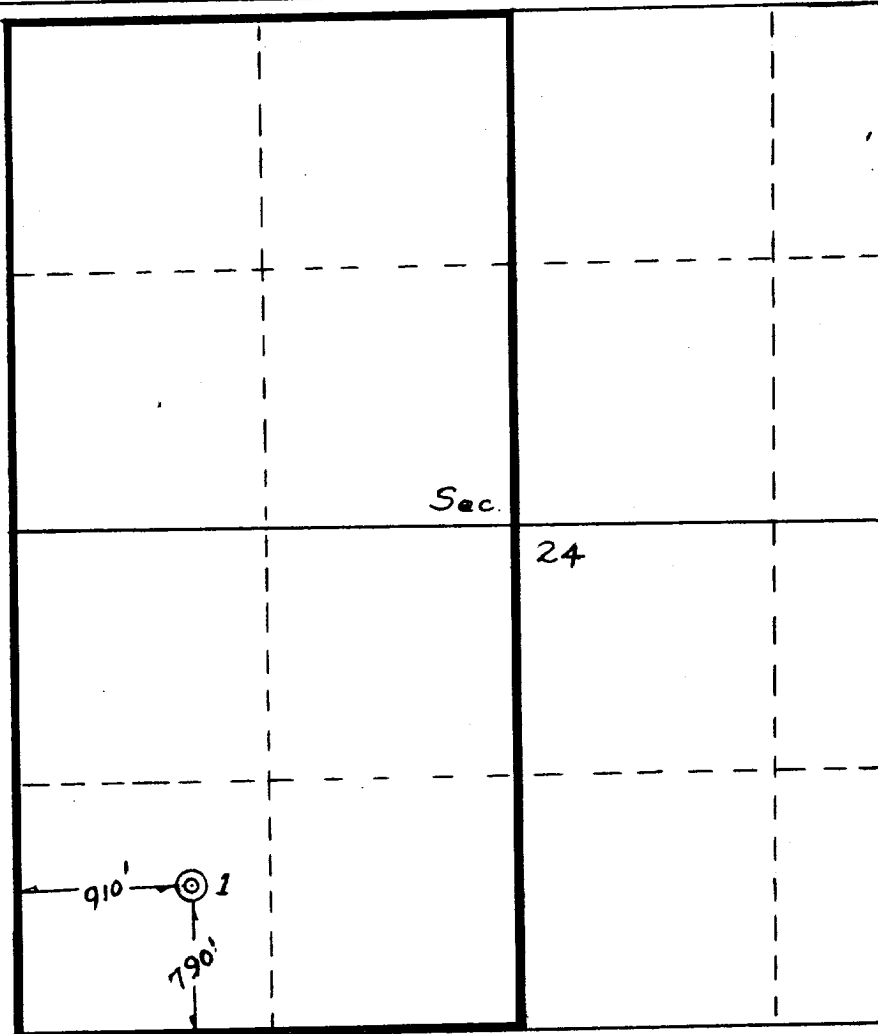

Scale: 1" = 1000'

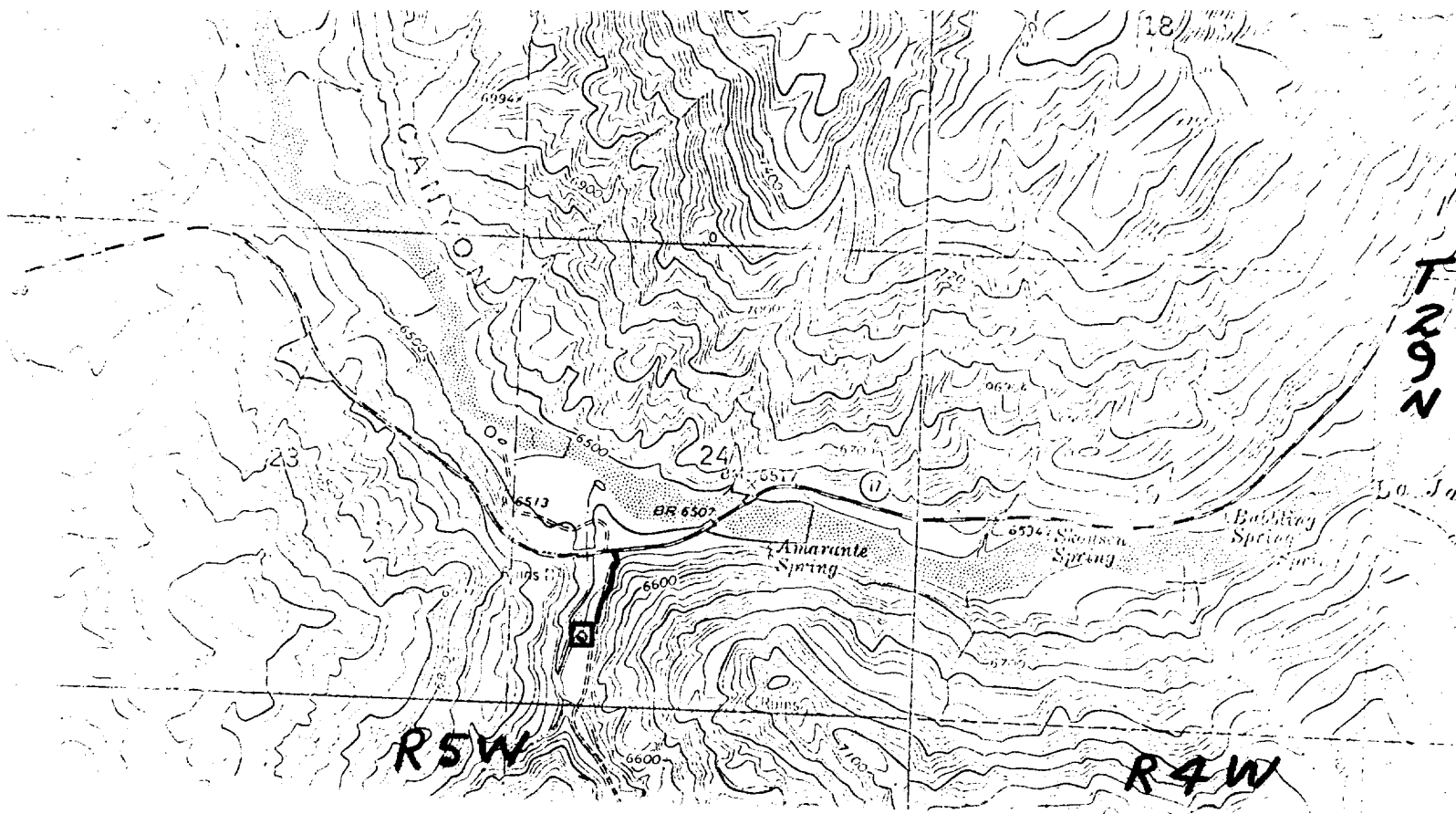

JOHN E. SCHALK

NO. 1 LONE STAR INDUSTRIES - SCHALK - 52 GAS WELL

Map prepared using USGS
Topographic Quadrangle as
base. Proposed location
taken from field survey.

THIS MAP IS PART OF THE APPLICATION
FOR A PERMIT MADE BY UNDERSIGNED
THIS 6TH DAY OF FEBRUARY, 1973

ILLEGIBLE