

UNITED STATES  
DEPARTMENT OF THE INTERIOR  
GEOLOGICAL SURVEYSUBMIT IN TRIPLICATE\*  
(Other instructions on re-  
verse side)Form approved.  
Budget Bureau No. 42-R1424.

5. LEASE DESIGNATION AND SERIAL NO.

NM - 18323

6. IF INDIAN, ALLOTTEE OR TRIBE NAME

7. UNIT AGREEMENT NAME

8. FARM OR LEASE NAME

Conoco 29-4

9. WELL NO.

4

10. FIELD AND POOL, OR WILDCAT

BLANCO  
East San Juan-Mesaverde11. SEC., T., R., M., OR BLK. AND  
SURVEY OR AREA

Sec. 24, T29N, R4W

12. COUNTY OR PARISH

Rio Arriba

13. STATE

New Mexico

SUNDRY NOTICES AND REPORTS ON WELLS  
(Do not use this form for proposals to drill or to deepen or plug back to a different reservoir.  
Use "APPLICATION FOR PERMIT—" for such proposals.)1. OIL ☐ GAS ☒ OTHER ☐  
WELL WELL

2. NAME OF OPERATOR

Continental Oil Company

3. ADDRESS OF OPERATOR

152 N. Durbin, Casper, Wyoming 82601

4. LOCATION OF WELL (Report location clearly and in accordance with any State requirements.\*  
See also space 17 below.)  
At surface

1100' FSL, 1485' FWL (SE SW)

14. PERMIT NO.

15. ELEVATIONS (Show whether DF, RT, GR, etc.)

7020' GR

## 16. Check Appropriate Box To Indicate Nature of Notice, Report, or Other Data

## NOTICE OF INTENTION TO:

TEST WATER SHUT-OFF

FRACTURE TREAT

SHOOT OR ACIDIZE

REPAIR WELL

(Other)

PULL OR ALTER CASING

MULTIPLE COMPLETE

ABANDON\*

CHANGE PLANS

Change Location

☒

## SUBSEQUENT REPORT OF:

WATER SHUT-OFF

FRACTURE TREATMENT

SHOOTING OR ACIDIZING

(Other)

REPAIRING WELL

ALTERING CASING

ABANDONMENT\*

(NOTE: Report results of multiple completion on Well  
Completion or Recompletion Report and Log form.)

17. DESCRIBE PROPOSED OR COMPLETED OPERATIONS (Clearly state all pertinent details, and give pertinent dates, including estimated date of starting any proposed work. If well is directionally drilled, give subsurface locations and measured and true vertical depths for all markers and zones pertinent to this work.)\*

Location of subject well changed from original filing of Notice of Intention to Drill to location specified above and shown on the attached plat to conform with request of the District Forest Ranger, Carson National Forst.



USGS(6) NMOCC(2) U. S. Forest Service File(2)

18. I hereby certify that the foregoing is true and correct

SIGNED

TITLE Administrative Supervisor

DATE July 24, 1973

(This space for Federal or State office use)

APPROVED BY

TITLE

DATE

CONDITIONS OF APPROVAL, IF ANY:

\*See Instructions on Reverse Side

**NEW MEXICO OIL CONSERVATION COMMISSION  
WELL LOCATION AND ACERAGE DEDICATION PLAT**

All distances must be from the outer boundaries of the Section

|  |                      |                             |                        |                             |
|--|----------------------|-----------------------------|------------------------|-----------------------------|
| Operator<br><b>CONTINENTAL OIL COMPANY</b>   |                      | Lease<br><b>Conoco 29-4</b> |                        | Well No<br><b>4</b>         |
| Unit Letter<br><b>N</b>  | Section<br><b>24</b> | Township<br><b>29 NORTH</b> | Range<br><b>4 WEST</b> | County<br><b>RIO ARriba</b> |
| Actual Faceage Location of Well:<br><b>1100</b> feet from the <b>South</b> line or <b>1485</b> feet from the <b>West</b> line<br>Ground Level Elev. <b>7020.0</b> <b>Mesaverde</b> Dedicated Acreage: <b>320</b> Acres |                      |                             |                        |                             |

1. Outline the acreage dedicated to the subject well by colored pencil or hatchure marks on the plat below.
2. If more than one lease is dedicated to the well, outline each and identify the ownership thereof (both as to working interest and royalty).
3. If more than one lease of different ownership is dedicated to the well, have the interests of all owners been consolidated by communitization, unitization, force-pooling, etc?

( ) Yes ( ) No      If answer is "yes," type of consolidation \_\_\_\_\_  
 If answer is "no," list the owners and tract descriptions which have actually consolidated. (Use reverse side of this form if necessary.) \_\_\_\_\_

No allowable will be assigned to the well until all interests have been consolidated (by communitization, unitization, forced-pooling, or otherwise) or until a non standard unit, eliminating such interests, has been approved by the Commission.

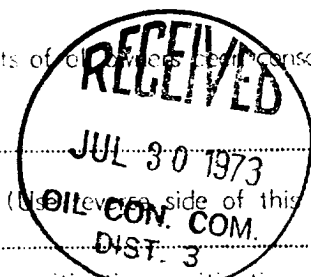

**CERTIFICATION**

I hereby certify that the information contained herein is true and complete to the best of my knowledge and belief.

*J. A. W. W.*  
 Name \_\_\_\_\_  
 Position **Administrative Supervisor**  
**CONTINENTAL OIL COMPANY**  
 Company \_\_\_\_\_  
**July 24, 1973**  
 Date \_\_\_\_\_

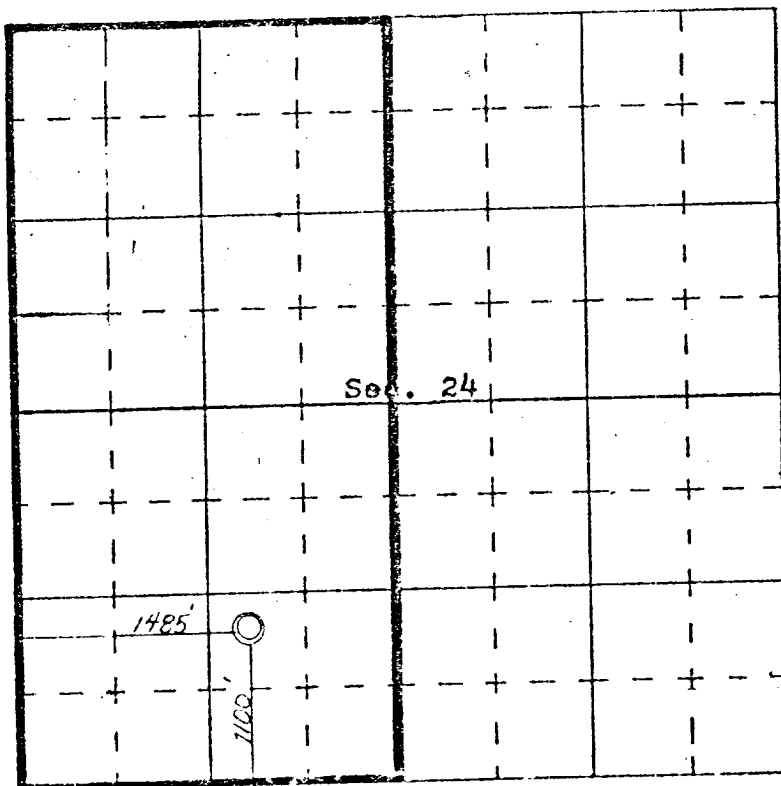

SCALE—4 INCHES EQUALS 1 MILE

I hereby certify that the well location shown on this plat was plotted from field notes of actual surveys made by me or under my supervision, and that the same is true and correct to the best of my knowledge and belief.

*James P. Lease*  
 Date Surveyed **14 July, 1973**  
 Registered Professional Engineer and/or Land Surveyor  
**JAMES P. LEASE**  
**1463**  
 Certificate No. \_\_\_\_\_