

NO. OF COPIES RECEIVED	5
DISTRIBUTION	
SANTA FE	/
FILE	/
U.S.G.S.	/
LAND OFFICE	/
OPERATOR	/

NEW MEXICO OIL CONSERVATION COMMISSION

30-039-21051

Form C-101
Revised 1-1-65

5A. Indicate Type of Lease	
STATE <input type="checkbox"/>	FEE <input checked="" type="checkbox"/>
5. State Oil & Gas Lease No.	

APPLICATION FOR PERMIT TO DRILL, DEEPEN, OR PLUG BACK

1a. Type of Work		7. Unit Agreement Name	
b. Type of Well DRILL <input checked="" type="checkbox"/> DEEPEN <input type="checkbox"/> PLUG BACK <input type="checkbox"/> OIL WELL <input type="checkbox"/> GAS WELL <input checked="" type="checkbox"/> OTHER <input type="checkbox"/> SINGLE ZONE <input checked="" type="checkbox"/> MULTIPLE ZONE <input type="checkbox"/>		San Juan 29-5 Unit	
2. Name of Operator		8. Farm or Lease Name	
Northwest Pipeline Corporation		San Juan 29-5 Unit	
3. Address of Operator		9. Well No.	
P.O. Box 90 Farmington, New Mexico 87401		75	
4. Location of Well		10. Field and Pool, or Wildcat	
UNIT LETTER M LOCATED 955 FEET FROM THE South LINE 870 West 22 29N 5W AND FEET FROM THE LINE OF SEC. TWP. RGE. NMPM		Basin Dakota	
12. County			
Rio Arriba			
19. Proposed Depth		19A. Formation	
8100		Dakota	
20. Rotary or C.T.			
Rotary			
21. Elevations (Show whether DF, RT, etc.)		22. Approx. Date Work will start	
6687 GR		March 22, 1975	
21A. Kind & Status Plug. Bond		21B. Drilling Contractor	
Blanket		Arapahoe Drlg. Company	

23.

PROPOSED CASING AND CEMENT PROGRAM

SIZE OF HOLE	SIZE OF CASING	WEIGHT PER FOOT	SETTING DEPTH	SACKS OF CEMENT	EST. TOP
13-3/4	9-5/8	32.3	300	280	circ
8-3/4	7	20	4000	165	2700
6-1/4	4-1/2	10.5 & 11.6	8100	320	3500

Selectively perforate and stimulate the Dakota formation.

A BOP will be installed after the surface casing is set and completed.
All subsequent work on the well will be conducted through the BOP.

The West half of Section 22 is dedicated to this well.

APPROVAL VALID
FOR 90 DAYS UNLESS
DRILLING COMMENCED,

EXPIRES 4-16-75



IN ABOVE SPACE DESCRIBE PROPOSED PROGRAM: IF PROPOSAL IS TO DEEPEN OR PLUG BACK, GIVE DATA ON PRESENT PRODUCTIVE ZONE AND PROPOSED NEW PRODUCTIVE ZONE. GIVE BLOWOUT PREVENTER PROGRAM, IF ANY.

I hereby certify that the information above is true and complete to the best of my knowledge and belief.

Signed O. B. Whitenburg Title Prod. & Drlg. Engineer Date January 15, 1975
(This space for State Use) js

APPROVED BY AK Hendrick TITLE PETROLEUM ENGINEER DIST. NO. 3 DATE JAN 17 1974
CONDITIONS OF APPROVAL, IF ANY:

**NEW MEXICO OIL CONSERVATION COMMISSION
WELL LOCATION AND ACREAGE DEDICATION PLAT**

Form C-102
Supersedes C-128
Effective 1-1-65

All distances must be from the outer boundaries of the Section.

Operator Northwest Pipeline Corporation			Lease San Juan 29-5 Unit		Well No. 75
Unit Letter M	Section 22	Township 29N	Range 5W	County Rio Arriba	
Actual Footage Location of Well: 955 feet from the South line and 870 feet from the West line					
Ground Level Elev. 6637	Producing Formation Dakota	Pool Basin Dakota ✓		Dedicated Acreage: 320 ✓ Acres	

1. Outline the acreage dedicated to the subject well by colored pencil or hachure marks on the plat below.
2. If more than one lease is dedicated to the well, outline each and identify the ownership thereof (not applicable to working interest and royalty).
3. If more than one lease of different ownership is dedicated to the well, have the interests of all owners been consolidated by communitization, unitization, force-pooling, etc?

☐ Yes ☒ No If answer is "yes," type of consolidation _____

If answer is "no," list the owners and tract descriptions which have actually been consolidated. (Use reverse side of this form if necessary.) SW/4 SW/4 Section 22, T29N, R5W

No allowable will be assigned to the well until all interests have been consolidated (by communitization, unitization, forced-pooling, or otherwise) or until a non-standard unit, eliminating such interests, has been approved by the Commission.

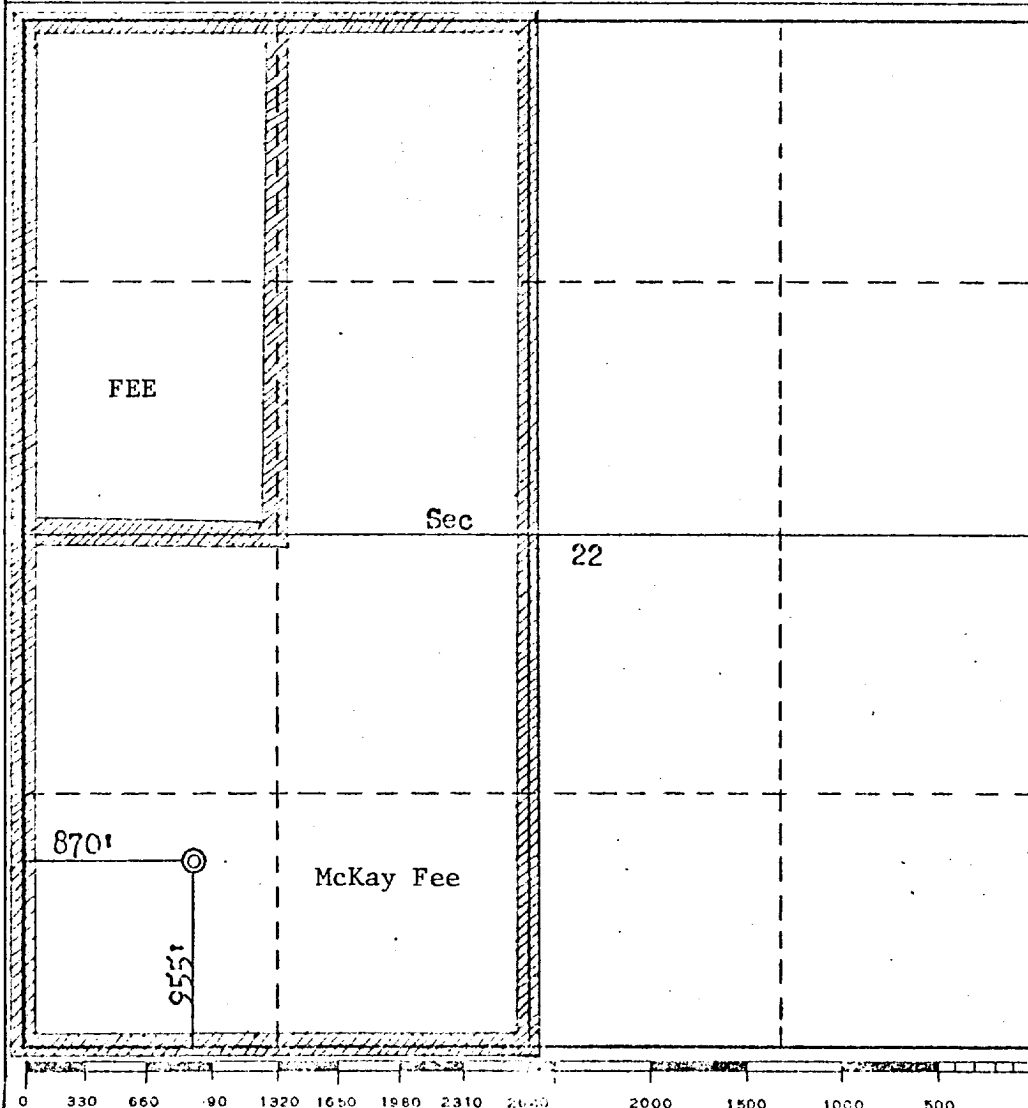
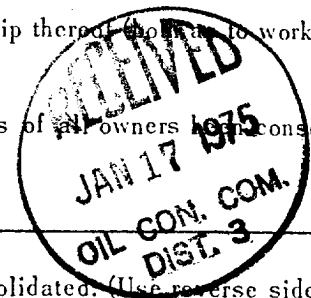

CERTIFICATION

I hereby certify that the information contained herein is true and complete to the best of my knowledge and belief.

O.B. Whitenburg
Name **O.B. Whitenburg** js

Position
Prod. & Drlg. Engineer

Company
Northwest Pipeline Corp.

Date
January 15, 1975

I hereby certify that the well location shown on this plat was plotted from field notes of actual surveys made by me or under my supervision, and that the same is true and correct to the best of my knowledge and belief.

Date Surveyed
December 22, 1974

Registered Professional Engineer and/or Land Surveyor

Fred B. Kern
Certificate No. **3950**