

STATE OF NEW MEXICO  
ENERGY AND MINERALS DEPARTMENT

OIL CONSERVATION DIVISION  
P. O. BOX 2088  
SANTA FE, NEW MEXICO 87501

Form C-104  
Revised 10-01-78  
Format 06-01-83  
Page 1

NO. OF COPIES DESIRED		
DISTRIBUTION		
SANTA FE		
FILE		
U.S.G.S.		
LAND OFFICE		
TRANSPORTER	OIL	
	GAS	
OPERATOR		
PRODUCTION OFFICE		

REQUEST FOR ALLOWABLE  
AND  
AUTHORIZATION TO TRANSPORT OIL AND NATURAL GAS

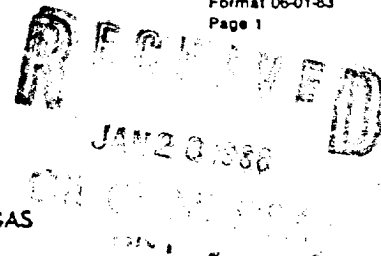

**I. Operator**  
Northwest Pipeline Corporation

**Address**  
P.O. Box 90 - Farmington, New Mexico 87499

**Reason(s) for filing (Check proper box)**

<input type="checkbox"/> New Well	<b>Change in Transporter of:</b>	<input type="checkbox"/> Dry Gas
<input type="checkbox"/> Recompletion	<input type="checkbox"/> Oil	<input checked="" type="checkbox"/> Condensate
<input type="checkbox"/> Change in Ownership	<input type="checkbox"/> Casinghead Gas	

**Other (Please explain):**

If change of ownership give name and address of previous owner \_\_\_\_\_

**II. DESCRIPTION OF WELL AND LEASE**

<b>Lease Name</b> San Juan 29-6 Unit	<b>Well No.</b> 7A	<b>Pool Name, including Formation</b> Blanco Mesa Verde	<b>Kind of Lease</b> <del>State</del> , Federal <del>XXX</del>	<b>Lease No.</b> SF 080146
<b>Location</b>				
Unit Letter <u>E</u> ; <u>1530</u> Feet From The <u>North</u> Line and <u>895</u> Feet From The <u>West</u>				
Line of Section <u>34</u> Township <u>29N</u> Range <u>6W</u> , NMPM, <u>Rio Arriba</u> County				

**III. DESIGNATION OF TRANSPORTER OF OIL AND NATURAL GAS**

<b>Name of Authorized Transporter of Oil</b> <input type="checkbox"/> or Condensate <input checked="" type="checkbox"/>	<b>Address (Give address to which approved copy of this form is to be sent)</b>
Mancos Corporation	P.O. Drawer 1320 - Farmington, NM 87499
<b>Name of Authorized Transporter of Casinghead Gas</b> <input type="checkbox"/> or Dry Gas <input checked="" type="checkbox"/>	<b>Address (Give address to which approved copy of this form is to be sent)</b>
El Paso Natural Gas Company	P.O. Box 990 - Farmington, New Mexico 87499
<b>If well produces oil or liquids, give location of tanks.</b>	<b>Is gas actually connected? When</b>
Unit <u>E</u> Sec. <u>34</u> Twp. <u>29N</u> Rge. <u>6W</u>	

If this production is commingled with that from any other lease or pool, give commingling order number: \_\_\_\_\_

NOTE: Complete Parts IV and V on reverse side if necessary.

**VI. CERTIFICATE OF COMPLIANCE**

I hereby certify that the rules and regulations of the Oil Conservation Division have been complied with and that the information given is true and complete to the best of my knowledge and belief.

Carrie Harmon B  
Carrie Harmon (Signature)  
Production & Drilling Clerk (Title)  
January 10, 1986 (Date)

OIL CONSERVATION DIVISION

APPROVED JAN 20 1986  
BY Frank J. [Signature]  
TITLE SUPERVISOR DISTRICT # 1

This form is to be filed in compliance with RULE 1104.  
If this is a request for allowable for a newly drilled or deepened well, this form must be accompanied by a tabulation of the deviated tests taken on the well in accordance with RULE 111.  
All sections of this form must be filled out completely for allowable on new and recompleted wells.  
Fill out only Sections I, II, III, and VI for changes of owner, well name or number, or transporter, or other such change of condition.  
Separate Forms C-104 must be filed for each pool in multiple completed wells.