

NO. OF COPIES RECEIVED	5
DISTRIBUTION	
SANTA FE	1
FILE	1
U.S.G.S.	2
LAND OFFICE	
OPERATOR	1

NEW MEXICO OIL CONSERVATION COMMISSION

30-039-21486
Form C-101
Revised 1-1-65

5A. Indicate Type of Lease
STATE <input type="checkbox"/> FEE <input checked="" type="checkbox"/>
5. State Oil & Gas Lease No.

APPLICATION FOR PERMIT TO DRILL, DEEPEN, OR PLUG BACK

1a. Type of Work		7. Unit Agreement Name	
b. Type of Well OIL WELL <input type="checkbox"/> GAS WELL <input checked="" type="checkbox"/> OTHER <input type="checkbox"/>		San Juan 29-5 Unit	
2. Name of Operator		8. Farm or Lease Name	
Northwest Pipeline Corporation		Gobernador	
3. Address of Operator		9. Well No.	
P.O. Box 90 - Farmington, New Mexico 87401		2	
4. Location of Well		10. Field and Pool, or Wildcat	
UNIT LETTER 0 LOCATED 1150 FEET FROM THE South LINE		Blanco Pictured Cliff	
AND 1840 FEET FROM THE East LINE OF SEC. 14 TWP. 29N RGE. 5W NMPM			
		12. County	
		Rio Arriba	
		19. Proposed Depth	
		3576	
		19A. Formation	
		Mesa Verde	
		20. Rotary or C.T.	
		Rotary	
21. Elevations (Show whether DE, RT, etc.)		22. Approx. Date Work will start	
6469' GR		Aug. 20, 1977	

PROPOSED CASING AND CEMENT PROGRAM

SIZE OF HOLE	SIZE OF CASING	WEIGHT PER FOOT	SETTING DEPTH	SACKS OF CEMENT	EST. TOP
12 1/4"	8 5/8"	24#	120	85	
6 3/4"	2 7/8"	6.4#	3576	140	

Selectively perforate and stimulate the Pictured Cliffs formation.

A BOP will be installed after the surface casing has been ran and cemented. All subsequent operations will be conducted through the BOP.

The SE/4 of section 14 is dedicated to this well.

Gas is dedicated.

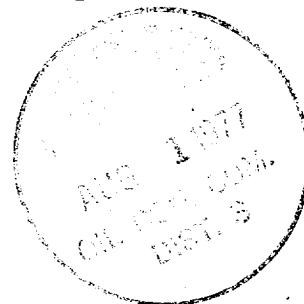

EX-107 10-30-77

IN ABOVE SPACE DESCRIBE PROPOSED PROGRAM: IF PROPOSAL IS TO DEEPEN OR PLUG BACK, GIVE DATA ON PRESENT PRODUCTIVE ZONE AND PROPOSED NEW PRODUCTIVE ZONE. GIVE BLOWOUT PREVENTER PROGRAM, IF ANY.

I hereby certify that the information above is true and correct to the best of my knowledge and belief.

Signed D.H. Maroncelli Title Sr. Drilling Engineer Date 7-27-77
(This space for State Use)

JPS/ch
APPROVED BY AL Kendrick TITLE SUPERVISOR DIST. #3 DATE AUG 1 1977
CONDITIONS OF APPROVAL, IF ANY:

**NEW MEXICO OIL CONSERVATION COMMISSION
WELL LOCATION AND ACREAGE DEDICATION PLAT**

Form C-102
Supersedes C-128
Effective 1-1-65

All distances must be from the outer boundaries of the Section.

Operator Northwest Pipeline Corporation			Lease Gobernador		Well No. 8
Unit Letter O	Section 11	Township 29N	Range 5W	County Pio Arriba	
Actual Well Location of Well: 1150 feet from the South line and 1840 feet from the East line					
Ground Level Elev. 6400	Producing Formation Pictured Cliffs		Pool Blanco Gobernador	Dedicated Acreage 160 Acres	

1. Outline the acreage dedicated to the subject well by colored pencil or hatchure marks on the plat below.
2. If more than one lease is dedicated to the well, outline each and identify the ownership thereof (both as to working interest and royalty).
3. If more than one lease of different ownership is dedicated to the well, have the interests of all owners been consolidated by communitization, unitization, force-pooling, etc?

☐ Yes ☐ No If answer is "yes," type of consolidation _____

If answer is "no," list the owners and tract descriptions which have actually been consolidated. (Use reverse side of this form if necessary.) _____

No allowable will be assigned to the well until all interests have been consolidated (by communitization, unitization, forced-pooling, or otherwise) or until a non-standard unit, eliminating such interests, has been approved by the Commission.

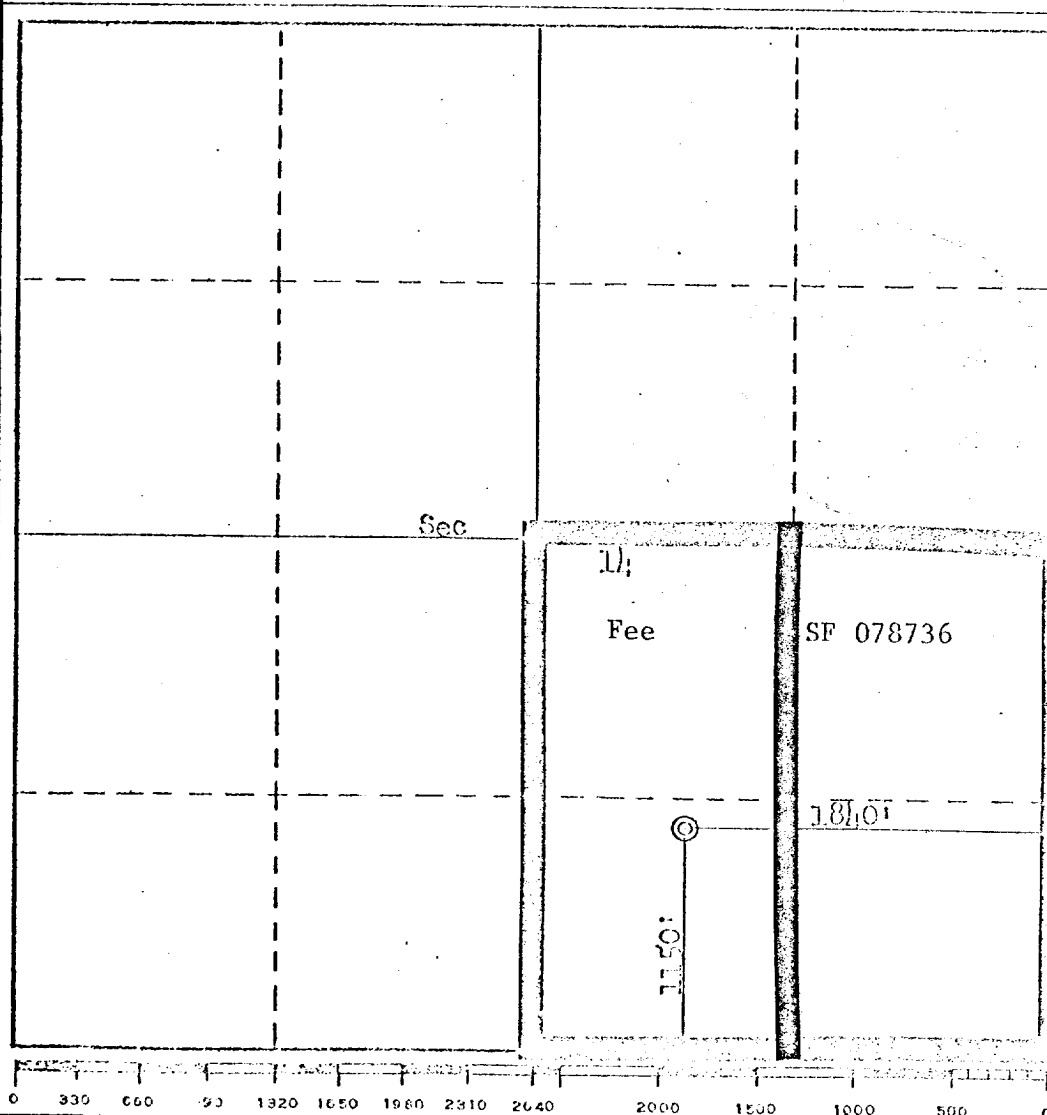

CERTIFICATION

I hereby certify that the information contained herein is true and complete to the best of my knowledge and belief.

Name
J. P. Shattuck
Position
Drilling Engineer
Company
Northwest Pipeline Corp.
Date
July 11, 1977

I hereby certify that the well location shown on this plat was plotted from field notes of actual surveys made by me or under my supervision, and that the same is true and correct to the best of my knowledge and belief.

Date Surveyed
March 20, 1977
Registered Professional Engineer and/or Land Surveyor
Fred R. K...
Certificate No.
3950