



STATE OF NEW MEXICO
ENERGY AND MINERALS DEPARTMENT
OIL CONSERVATION DIVISION

August 20, 1980

BRUCE KING
GOVERNOR

LARRY KEHOE
SECRETARY

POST OFFICE BOX 2088
STATE LAND OFFICE BUILDING
SANTA FE, NEW MEXICO 87501
(505) 827-2434

Northwest Pipeline Corporation
P. O. Box 90
Farmington, New Mexico 87401

Attention: Mr. Paul C. Thompson

Administrative Order NSL-1255

Gentlemen:

Reference is made to your application for approval of a non-standard location for your San Juan 29-5 Unit Well No. 101 to be located 1050 feet from the North line and 1970 feet from the East line of Section 26, Township 29 North, Range 5 West, NMPM, Pictured Cliffs and Mesaverde formations, Rio Arriba County, New Mexico.

By authority granted me under the provisions of Rule 104 F of the Division Rules and Regulations, the above-described unorthodox location is hereby approved.

Sincerely,

JOE D. RAMEY,
Director

JDR/RLS/dr

cc: Oil Conservation Division - Aztec
Oil & Gas Engineering Committee - Hobbs

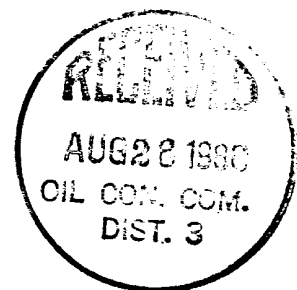

OIL CONSERVATION COMMISSION
State DISTRICT

OIL CONSERVATION COMMISSION
BOX 2088
SANTA FE, NEW MEXICO

DATE July 28, 1980
RE: Proposed MC _____
Proposed DHC _____
Proposed NSL a _____
Proposed SWD _____
Proposed WFX _____
Proposed PMX _____

Gentlemen:

I have examined the application dated July 28, 1980
for the Northwest Pipeline Corp. S.F. 29-5 Unit #101 B-26-29N-Su
Operator Lease and Well No. Unit, S-T-R

and my recommendations are as follows:

Oppose

Yours very truly,

Frank J. Cheney

Northwest Pipeline Corporation



PRODUCTION & DRILLING
P. O. BOX 90
FARMINGTON, NEW MEXICO 87401
5110.1-171-80

July 25, 1980

Mr. Frank Chavez
NMOCC
1000 Rio Brazos Road
Aztec, NM 87401

Dear Mr. Chavez,

Northwest Pipeline requests permission to drill a Pictured Cliffs and Mesa Verde dual well in an unorthodox location due to topographical reasons. The well is the San Juan 29-5 Unit #101, located in the NE/4 of section 26, T29N, R5W. A copy of the surveyors plat and a topographical map is attached. All offset operators to this well have been notified of our intent to drill this well. Any waivers or objections from the offset operators will be sent to your office.

Thank you,

Paul C. Thompson

Paul C. Thompson
Drilling Engineer



PCT/tlb
Enclosure

Lessor NORTHWEST PIPELINE CORPORATION			Lease SAN JUAN 29-5 UNIT		Well No. 101
Letter 3	Section 26	Township 29N	Range 5W	County Rio Arriba	
Initial Footage Location of Well: 1050 feet from the North line and 1970 feet from the East line			Dedicated Acreage: 320 Acres		
Initial Level Elev. 6904	Producing Formation Pictured Cliff/MV		Pool Gobernador PC/Blanco MV		

1. Outline the acreage dedicated to the subject well by colored pencil or hachure marks on the plat below.
2. If more than one lease is dedicated to the well, outline each and identify the ownership thereof (both as to working interest and royalty).
3. If more than one lease of different ownership is dedicated to the well, have the interests of all owners been consolidated by communitization, unitization, force-pooling, etc?

☒ Yes ☐ No If answer is "yes," type of consolidation Unitization

If answer is "no," list the owners and tract descriptions which have actually been consolidated. (Use reverse side of this form if necessary.)

No allowable will be assigned to the well until all interests have been consolidated (by communitization, unitization, forced-pooling, or otherwise) or until a non-standard unit, eliminating such interests, has been approved by the Commission.

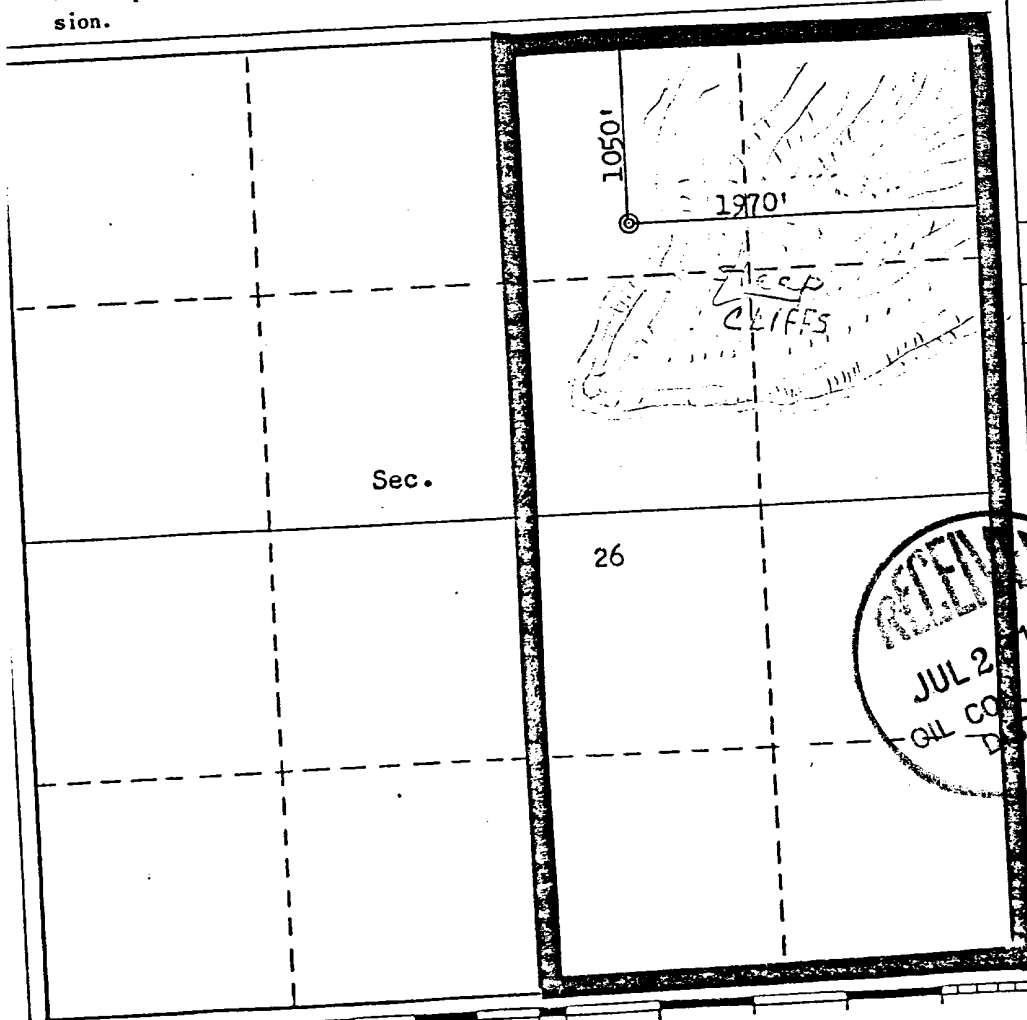

CERTIFICATION

I hereby certify that the information contained herein is true and complete to the best of my knowledge and belief.

Paul C. Thompson

Name
Paul C. Thompson
Position
Drilling Engineer
Company
Northwest Pipeline Corp
Date
June 3, 1980

I hereby certify that the well location shown on this plat was plotted from field notes of actual surveys made by me or under my supervision, and that the same are true and correct to the best of my knowledge and belief.

Date Surveyed
May 28, 1980
Registered Professional Engineer and/or Land Surveyor.
Fred B. Keen Jr.
Fred B. Keen Jr.
Certificate No. **3950**

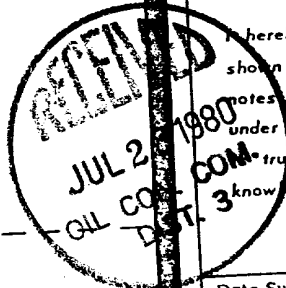

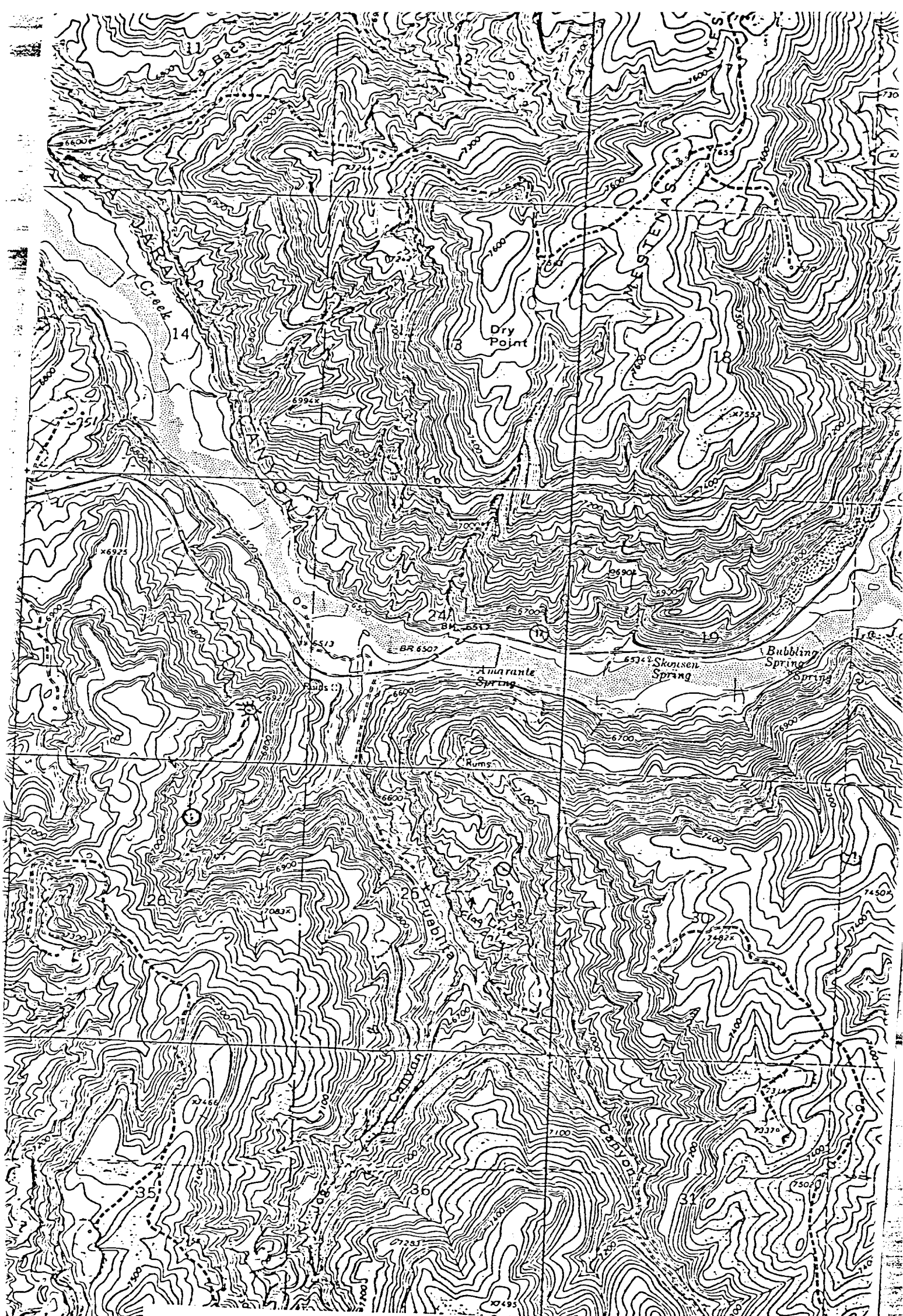

Vicinity Map for
NORTHWEST PIPELINE CORPORATION #101 SAN JUAN 29-5 UNIT
1050'FNL 1970'FEL Sec. 26-T29N-R5W
RIO ARriba COUNTY, NEW MEXICO

OIL CONSERVATION COMMISSION
DISTRICT

OIL CONSERVATION COMMISSION
BOX 2088
SANTA FE, NEW MEXICO

DATE 8-7-80

RE: Proposed MC _____
Proposed DHC _____
Proposed NSL X _____
Proposed SWD _____
Proposed WFX _____
Proposed PMX _____

Gentlemen:

I have examined the application dated July 29, 1980
for the Northwest Pipeline Corp. San Juan 29-5 Unit #101 B 26-29-5
Operator Lease and Well No. Unit, S-T-R

and my recommendations are as follows:

Approve

Yours very truly,

Richard H. Linneman

Northwest Pipeline Corporation



PRODUCTION & DRILLING
P. O. BOX 90
FARMINGTON, NEW MEXICO 87401

5110.1-171-80

July 25, 1980

Mr. Frank Chavez
NMOCC
1000 Rio Brazos Road
Aztec, NM 87401

Dear Mr. Chavez,

Northwest Pipeline requests permission to drill a Pictured Cliffs and Mesa Verde dual well in an unorthodox location due to topographical reasons. The well is the San Juan 29-5 Unit #101, located in the NE/4 of section 26, T29N, R5W. A copy of the surveyors plat and a topographical map is attached. All offset operators to this well have been notified of our intent to drill this well. Any waivers or objections from the offset operators will be sent to your office.

Thank you,

Paul C. Thompson

Paul C. Thompson
Drilling Engineer

PCT/tlb
Enclosure



All distances must be from the outer boundaries of the Section.

Owner NORTHWEST PIPELINE CORPORATION		Lease SAN JUAN 29-5 UNIT		Well No. 101
Letter 26	Section 29N	Range 5W	County Rio Arriba	
Well Location of Well: 1050 feet from the North line and 1970 feet from the East line and Level Elev. 5904 Producing Formation Pictured Cliff/MV Pool Gobernador PC/Blanco MV Dedicated Acreage 320 Acres				

1. Outline the acreage dedicated to the subject well by colored pencil or hachure marks on the plat below.

2. If more than one lease is dedicated to the well, outline each and identify the ownership thereof (both as to working interest and royalty).

3. If more than one lease of different ownership is dedicated to the well, have the interests of all owners been consolidated by communitization, unitization, force-pooling, etc?

☒ Yes ☐ No If answer is "yes," type of consolidation Unitization

If answer is "no," list the owners and tract descriptions which have actually been consolidated. (Use reverse side of this form if necessary.)

No allowable will be assigned to the well until all interests have been consolidated (by communitization, unitization, forced-pooling, or otherwise) or until a non-standard unit, eliminating such interests, has been approved by the Commission.

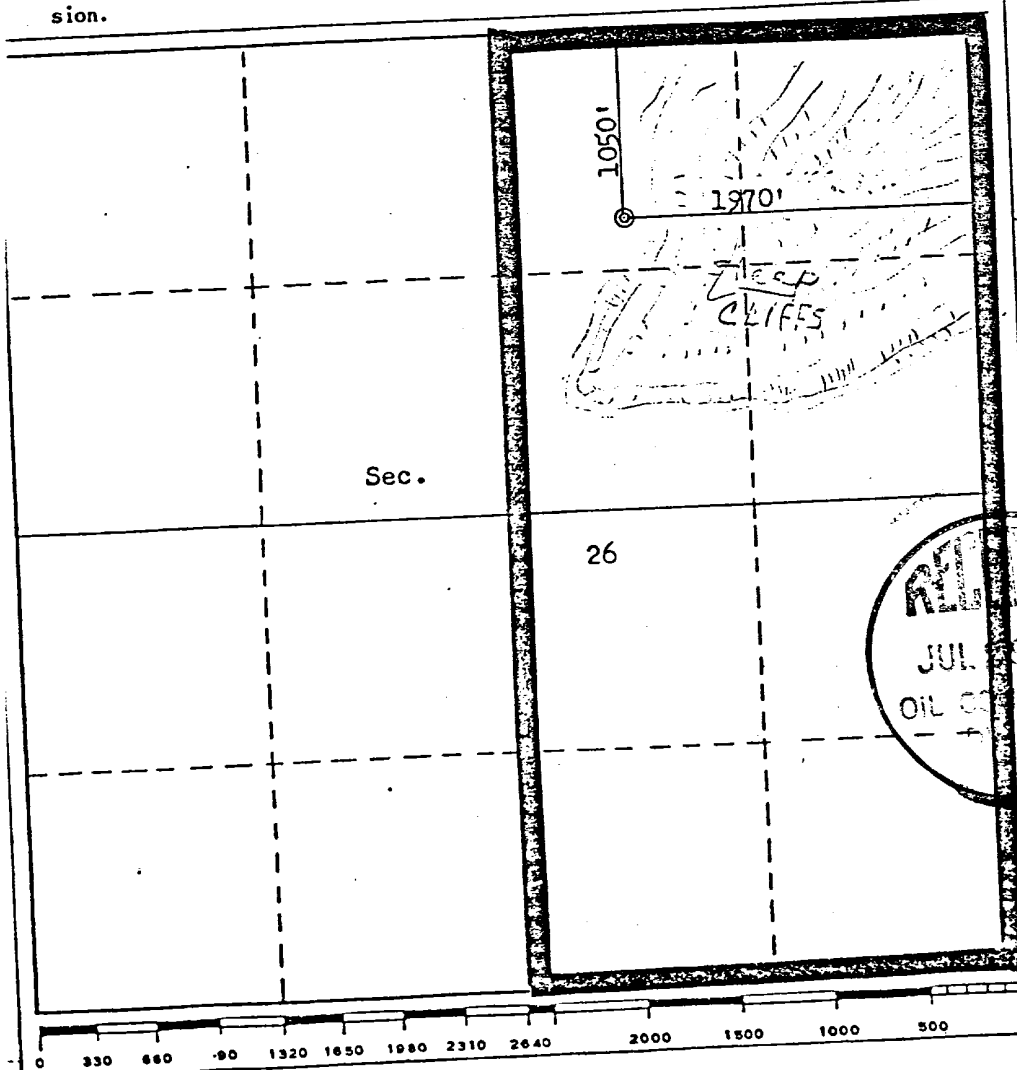

CERTIFICATION

I hereby certify that the information contained herein is true and complete to the best of my knowledge and belief.

Paul C. Thompson
Name

Paul C. Thompson
Position

Drilling Engineer
Company

Northwest Pipeline Corp
Date

June 3, 1980

I hereby certify that the well location shown on this plat was plotted from field notes of actual surveys made by me or under my supervision, and that the same is true and correct to the best of my knowledge and belief.

Date Surveyed
May 28, 1980
Registered Professional Engineer and/or Land Surveyor.

Fred B. Kerr, Jr.
Fred B. Kerr, Jr.

Certificate No. **D. KERR, JR.**
3950

SAN JUAN 29-5 UNIT #101

22 EPNG	23 EPNG	24 LOWESTAR / SHALK
27 EPNG	26 ● #101 NWP	25 NWP
34 NWP	35 NWP	36 NWP

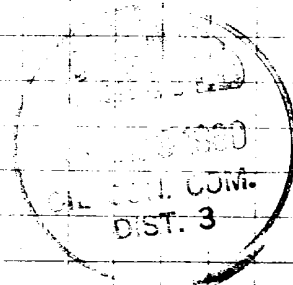

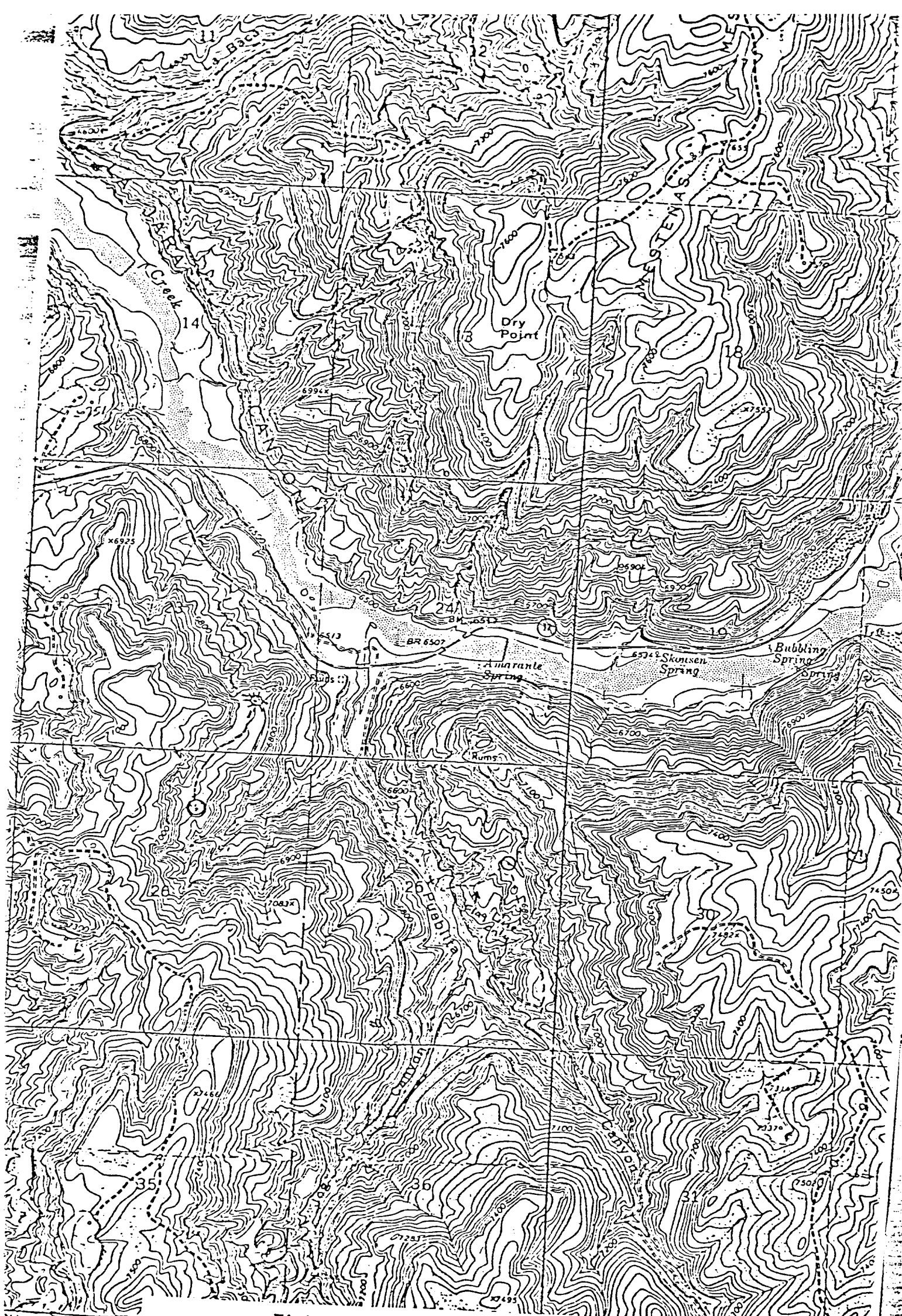

Vicinity Map for
NORTHWEST PIPELINE CORPORATION #101 SAN JUAN 29-5 UNIT
1050' FNL 1970' FEL Sec. 26-T29N-R5W
RIO ARriba COUNTY, NEW MEXICO