



STATE OF NEW MEXICO
ENERGY AND MINERALS DEPARTMENT
OIL CONSERVATION DIVISION

August 28, 1980

BRUCE KING
GOVERNOR
LARRY KEHOE
SECRETARY

POST OFFICE BOX 2088
STATE LAND OFFICE BUILDING
SANTA FE, NEW MEXICO 87501
(505) 827-2434

Northwest Pipeline Corporation
P. O. Box 90
Farmington, New Mexico 87401

Attention: Mr. Paul C. Thompson

Administrative Order NSL-1254

Gentlemen:

Reference is made to your application for approval of a non-standard location for your San Juan 29-5 Unit Well No. 100 to be located 1885 feet from the North line and 1165 feet from the East line of Section 25, Township 29 North, Range 5 West, NMPM, Pictured Cliffs and Mesaverde formations, Rio Arriba County, New Mexico.

By authority granted me under the provisions of Rule 104 F of the Division Rules and Regulations, the above-described unorthodox location is hereby approved.

Sincerely,

JOE D. RAMEY,
Director

JDR/RLS/dr

cc: Oil Conservation Division - Aztec
Oil & Gas Engineering Committee - Hobbs
U. S. Geological Survey - Farmington



OIL CONSERVATION COMMISSION
Alfred DISTRICT

OIL CONSERVATION COMMISSION
BOX 2088
SANTA FE, NEW MEXICO

DATE July 28, 1980
RE: Proposed MC _____
Proposed DHC _____
Proposed NSL a _____
Proposed SWD _____
Proposed WFX _____
Proposed PMX _____

Gentlemen:

I have examined the application dated July 24, 1980
for the Northwest Pipeline Corp S. J. 29-5 Unit #100 G-25-29N-5W
Operator Lease and Well No. Unit, S-T-R

and my recommendations are as follows:

Approve

Yours very truly,

Frank S. Chang

Northwest Pipeline Corporation



PRODUCTION & DRILLING
P. O. BOX 90
FARMINGTON, NEW MEXICO 87401
5110.1-67-80

July 23, 1980

Mr. Frank T. Chavez
N.M.O.C.C.
1000 Rio Brazos Rd
Aztec, New Mexico 87410

Dear Mr. Chavez:

Northwest Pipeline requests permission to drill a Pictured Cliffs/Mesa Verde Dual well in an unorthodox location due to topographical and archeological reasons. The well is the San Juan 29-5 Unit #100 located in the NE/4 of Section 25, T29N, R5W. A copy of the surveyors plat and a topographical map is attached.

Thank you,

Paul C. Thompson

Paul C. Thompson
Drilling Engineer

PCT/djb

attachments



OIL CONSERVATION DIVISION

STATE OF NEW MEXICO

P. O. BOX 2088

Form C-107
Revised 10-1-7

ENERGY AND MINERALS DEPARTMENT

SANTA FE, NEW MEXICO 87501

All distances must be from the outer boundaries of the Section.

Operator NORTHWEST PIPELINE CORPORATION			Lease SAN JUAN 29-5 UNIT		Well No. 100
Unit Letter G	Section 25	Township 29N	Range 5W	County Rio Arriba	
Actual Footage Location of Well: 1885 feet from the North line and 1165 feet from the East line.					
Ground Level Elev. 6786	Producing Formation Pictured Cliffs/Mesa Verde		Pool Gobernador PC/Blanco MV		Dedicated Acreage: 229.16 Acres

1. Outline the acreage dedicated to the subject well by colored pencil or hatchure marks on the plat below.

2. If more than one lease is dedicated to the well, outline each and identify the ownership thereof (both as to working interest and royalty).

3. If more than one lease of different ownership is dedicated to the well, have the interests of all owners been consolidated by communitization, unitization, force-pooling, etc?

☒ Yes ☐ No If answer is "yes," type of consolidation Unitization

If answer is "no," list the owners and tract descriptions which have actually been consolidated. (Use reverse side of this form if necessary.) _____

No allowable will be assigned to the well until all interests have been consolidated (by communitization, unitization, forced-pooling, or otherwise) or until a non-standard unit, eliminating such interests, has been approved by the Commission.

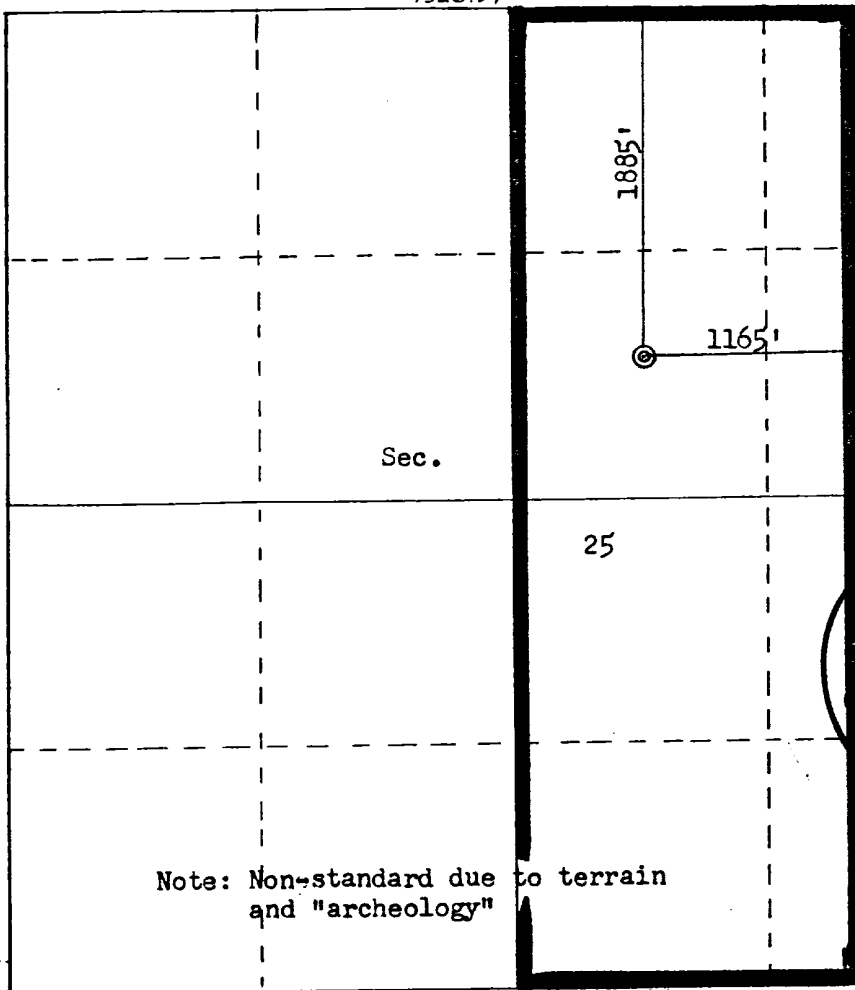

Scale: 1"=1000'

CERTIFICATION

I hereby certify that the information contained herein is true and complete to the best of my knowledge and belief.

Paul C. Thompson

Name

Paul C. Thompson

Position

Drilling Engineer

Company

Northwest Pipeline Corp

Date

July 23, 1980

I hereby certify that the well location shown on this plat was plotted from field notes of actual surveys made by me or under my supervision, and that the same is true and correct to the best of my knowledge and belief.

Date Surveyed

July 1, 1980

Registered Professional Engineer

License No. 10000

Signature

Paul C. Thompson

Certificate No.

3950

JUL 24 1980
OIL CON. COM.
DIST. 3

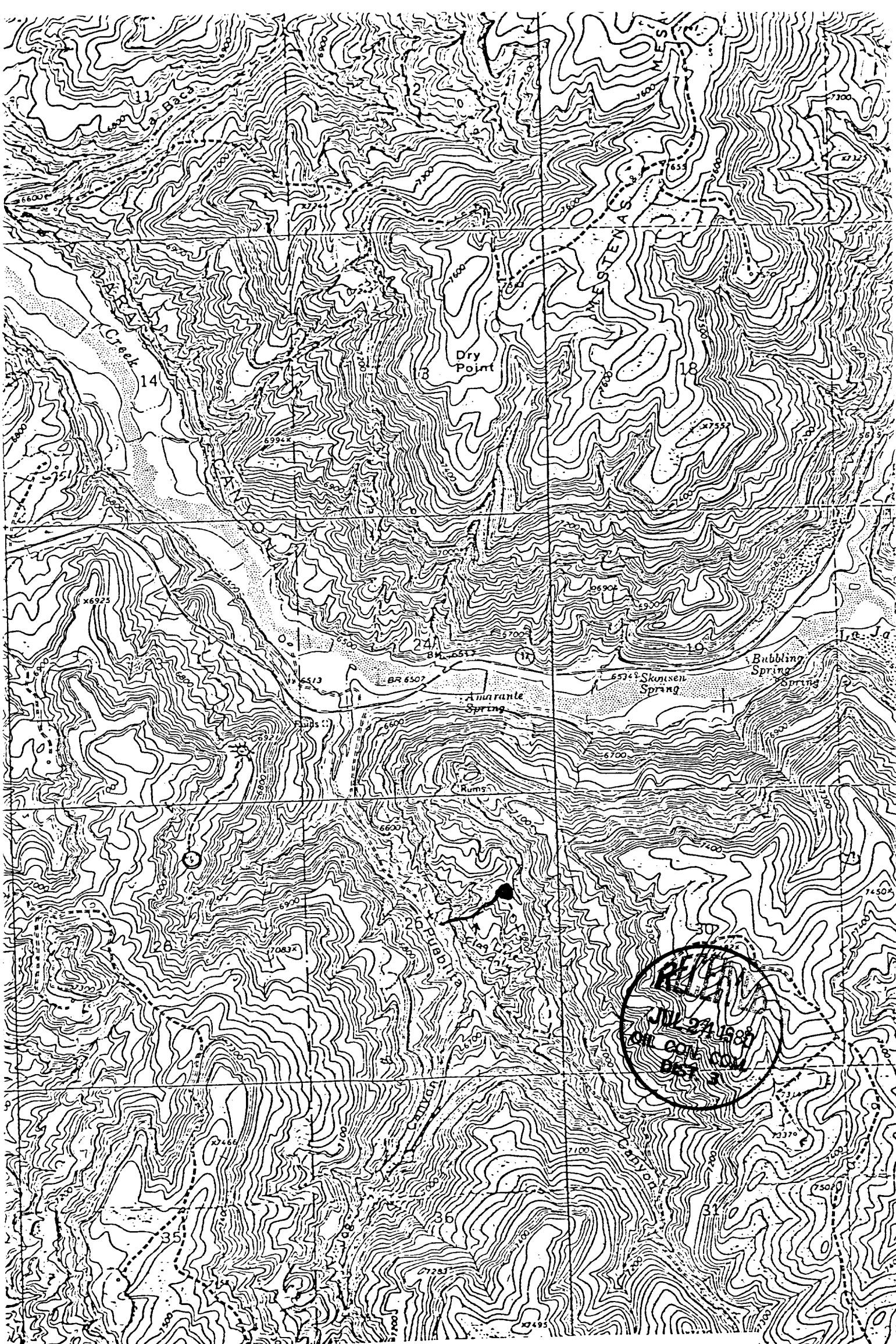

Vicinity Map for
NORTHWEST PIPELINE CORPORATION #100 SAN JUAN 29-5 UNIT
1885' FNL & 1165' FEL Sec 25 T29N R5W
RIO ARriba COUNTY, NEW MEXICO

OIL CONSERVATION COMMISSION
DISTRICT

OIL CONSERVATION COMMISSION
BOX 2088
SANTA FE, NEW MEXICO

DATE 8-7-80

RE: Proposed MC _____
Proposed DHC _____
Proposed NSL X _____
Proposed SWD _____
Proposed WFX _____
Proposed PMX _____

Gentlemen:

I have examined the application dated July 29, 1980
for the Northwest Pipeline Corp. Santa Juan 29-5 Unit # 100 G 25-29-5
Operator Lease and Well No. Unit, S-T-R

and my recommendations are as follows:

Approve

Yours very truly,

Richard H. Limmon

Northwest Pipeline Corporation



PRODUCTION & DRILLING
P. O. BOX 90
FARMINGTON, NEW MEXICO 87401
5110.1-67-80

July 23, 1980

Mr. Frank T. Chavez
N.M.O.C.C.
1000 Rio Brazos Rd
Aztec, New Mexico 87410

Dear Mr. Chavez:

Northwest Pipeline requests permission to drill a Pictured Cliffs/Mesa Verde Dual well in an unorthodox location due to topographical and archeological reasons. The well is the San Juan 29-5 Unit #100 located in the NE/4 of Section 25, T29N, R5W. A copy of the surveyors plat and a topographical map is attached.

Thank you,

Paul C. Thompson
Paul C. Thompson
Drilling Engineer

PCT/djb

attachments



SAN JUAN 29.5 UNIT #100

23

EPNG

24

LOWESTAR / SHALK

19

CONOLO

●
#100

26

NWP

25

NWP

30

SAN JUAN UNIT 29-4
EPNG

35

NWP

36

NWP

31

EPNG

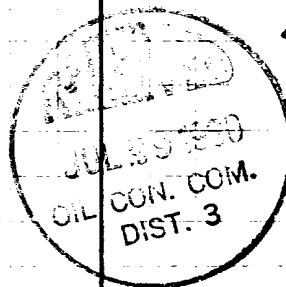



Vicinity Map for
NORTHWEST PIPELINE CORPORATION #100 SAN JUAN 29-5 UNIT
1840'FNL 970'FEL Sec. 25-T29N-R5W
RIO ARriba COUNTY, NEW MEXICO

