

DISTRICT I
P.O. Box 1980, Hobbs, NM 88240

DISTRICT II
P.O. Drawer DD, Artesia, NM 88210

DISTRICT III
1000 Rio Brazos Rd., Aztec, NM 87410

OIL CONSERVATION DIVISION

P.O. Box 2088
Santa Fe, New Mexico 87504-2088

WELL API NO. 30-039-24767
5. Indicate Type of Lease STATE <input checked="" type="checkbox"/> FEE <input type="checkbox"/>
6. State Oil & Gas Lease No. E-289-38
7. Lease Name or Unit Agreement Name San Juan 29-6 Unit
8. Well No. 260
9. Pool name or Wildcat BASIN FRUITLAND COAL

SUNDRY NOTICES AND REPORTS ON WELLS

(DO NOT USE THIS FORM FOR PROPOSALS TO DRILL OR TO DEEPEN OR PLUG BACK TO A DIFFERENT RESERVOIR. USE "APPLICATION FOR PERMIT" (FORM C-101) FOR SUCH PROPOSALS.)

1. Type of Well: OIL WELL <input type="checkbox"/> GAS WELL <input checked="" type="checkbox"/> OTHER	10. Elevation (Show whether DF, RKB, RT, GR, etc.) 6585' GL
2. Name of Operator PHILLIPS PETROLEUM COMPANY	
3. Address of Operator 5525 HWY 64 NBU 3004, FARMINGTON, NM 87401	
4. Well Location Unit Letter <u>G</u> : <u>1720</u> Feet From The <u>North</u> Line and <u>1436</u> Feet From The <u>East</u> Line Section <u>16</u> Township <u>29N</u> Range <u>6W</u> NMPM Rio Arriba County	

11. Check Appropriate Box to Indicate Nature of Notice, Report, or Other Data	
NOTICE OF INTENTION TO:	SUBSEQUENT REPORT OF:
PERFORM REMEDIAL WORK <input type="checkbox"/>	REMEDIAL WORK <input type="checkbox"/>
PLUG AND ABANDON <input type="checkbox"/>	ALTERING CASING <input type="checkbox"/>
TEMPORARILY ABANDON <input type="checkbox"/>	COMMENCE DRILLING OPNS. <input type="checkbox"/>
CHANGE PLANS <input type="checkbox"/>	PLUG AND ABANDONMENT <input type="checkbox"/>
PULL OR ALTER CASING <input type="checkbox"/>	CASING TEST AND CEMENT JOB <input type="checkbox"/>
OTHER: <input type="checkbox"/>	OTHER: <u>Move Location</u> <input checked="" type="checkbox"/>

12. Describe Proposed or Completed Operations (Clearly state all pertinent details, and give pertinent dates, including estimated date of starting any proposed work) SEE RULE 1103.

The above mentioned well location was moved from Unit A, 851' FNL & 1114' FEL to Unit G, 1720' FNL & 1436' FEL of Section 16, T29N, R6W. Plat is attached.

RECEIVED
AUG 06 1992
OIL CON. DIV.
DIST. 3

I hereby certify that the information above is true and complete to the best of my knowledge and belief.

SIGNATURE L. E. Robinson TITLE Sr. Drlg. & Prod. Engr. DATE 8-4-92
TYPE OR PRINT NAME L. E. Robinson TELEPHONE NO. (505) 599-3412

(This space for State Use)

APPROVED BY Ernie Burely DEPUTY OIL & GAS INSPECTOR, DIST. #3 DATE AUG 25 1992
CONDITIONS OF APPROVAL, IF ANY:

OIL CONSERVATION DIVISION

P.O. Box 2088
Santa Fe, New Mexico 87504-2088

DISTRICT I
P.O. Box 1980, Hobbs, NM 88240

DISTRICT II
P.O. Drawer DD, Artesia, NM 88210

DISTRICT III
1000 Rio Brazos Rd., Aztec, NM 87410

WELL LOCATION AND ACREAGE DEDICATION PLAT

All Distances must be from the outer boundaries of the section

Operator PHILLIPS PETROLEUM			Lease SAN JUAN 29-6 UNIT		Well No. 260
Unit Letter G	Section 16	Township T.29 N.	Range R.6 W.	County RIO ARriba	
Actual Footage Location of Well: 1720 feet from the NORTH line and 1436 feet from the EAST line					
Ground level Elev. 6585	Producing Formation Fruitland		Pool Basin Fruitland Coal		Dedicated Acreage: 320 Acres

1. Outline the acreage dedicated to the subject well by colored pencil or hatchure marks on the plat below.
2. If more than one lease is dedicated to the well, outline each and identify the ownership thereof (both as to working interest and royalty).
3. If more than one lease of different ownership is dedicated to the well, have the interest of all owners been consolidated by communitization, unitization, force-pooling, etc.?
☒ Yes ☐ No If answer is "yes" type of consolidation Unitization
If answer is "no" list the owners and tract descriptions which have actually been consolidated. (Use reverse side of this form if necessary.)
No allowable will be assigned to the well until all interests have been consolidated (by communitization, unitization, forced-pooling, or otherwise) or until a non-standard unit, eliminating such interest, has been approved by the Division.

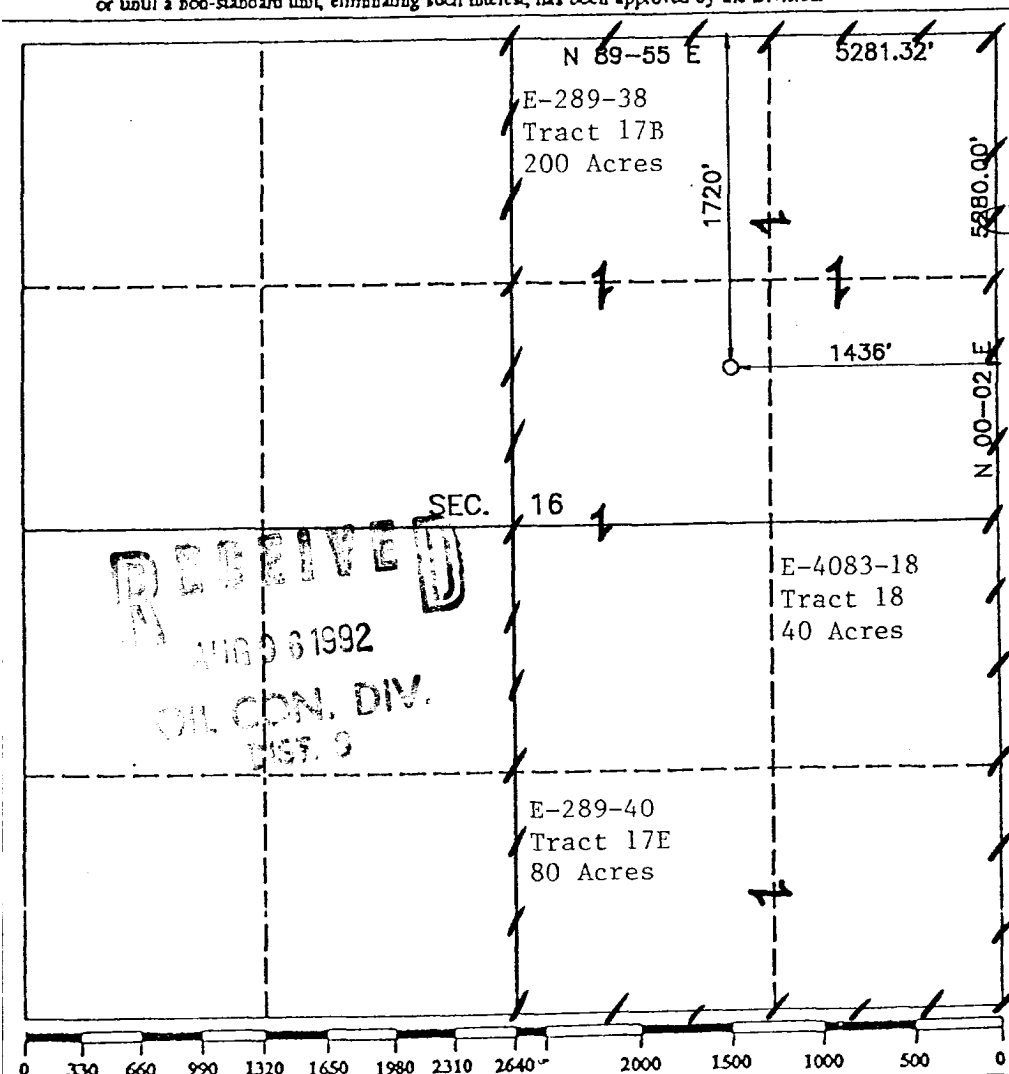

OPERATOR CERTIFICATION

I hereby certify that the information contained herein is true and complete to the best of my knowledge and belief.

Signature: *[Signature]*
Printed Name: **L. E. Robinson**
Position: **Sr. Drlg. & Prod. Engr.**
Company: **Phillips Petroleum Company**
Date: **August 4, 1992**

SURVEYOR CERTIFICATION

I hereby certify that the well location shown on this plat was plotted from field notes of actual surveys made by me or under my supervision, and that the same is true and correct to the best of my knowledge and belief.

Date Surveyed: **JULY 28, 1992**
Signature & Seal of Professional Surveyor: *[Signature]*
Certificate No.: **8894**