

ROCKY MOUNTAIN GEO-ENGINEERING CO.

WELL SITE GEOLOGY — MUD LOGGING  
2450 INDUSTRIAL BLVD. PHONE (303) 243-3044 GRAND JUNCTION, CO 81505

RECEIVED

JAN 31 1992  
OIL CON. DIV.  
DIST 3

COMPANY PHILLIPS PETROLEUM CO. LOCATION 814' FNL & 951' FEL  
WELL SAN JUAN 29-6 #262 COUNTY RIO ARRIBA  
FIELD BASIN FRUITLAND STATE NEW MEXICO  
ELEVATION GR 6379' DF 6390' DRILLING FLUID PRODUCED WATER

FROM TO  
DEPTH LOGGED 3179' 3266'  
DATE LOGGED 1/3/92 1/4/92  
ENGINEERS  
JACK PALUGA

	SHALE		DOLOMITE		COAL		ANHY-GYP		SILTSTONE	DTG - DOWN TIME GAS	TG - TRIP GAS
	SANDSTONE		CHERT		ANHY-GYP		ANHY-GYP		SILTSTONE	DST - DRILL STEM TEST	CG - CONNECTION GAS
	LIMESTONE		SALT		SILTSTONE		SILTSTONE		SILTSTONE	SLM - STEEL LINE MEAS.	NB - NEW BIT
										LAT - LOGGED AFTER TRIP	NR - NO RETURNS
										WOB - WEIGHT ON BIT	CO - CIRCULATE OUT
										RPM - REVOLUTIONS/MIN.	NS - NO SAMPLE
										SPM - STROKES/MIN.	RR - RERUN
										PP - PUMP PRESSURE	CB - CORE BIT
										O - DEVIATION	SHOW REPORT

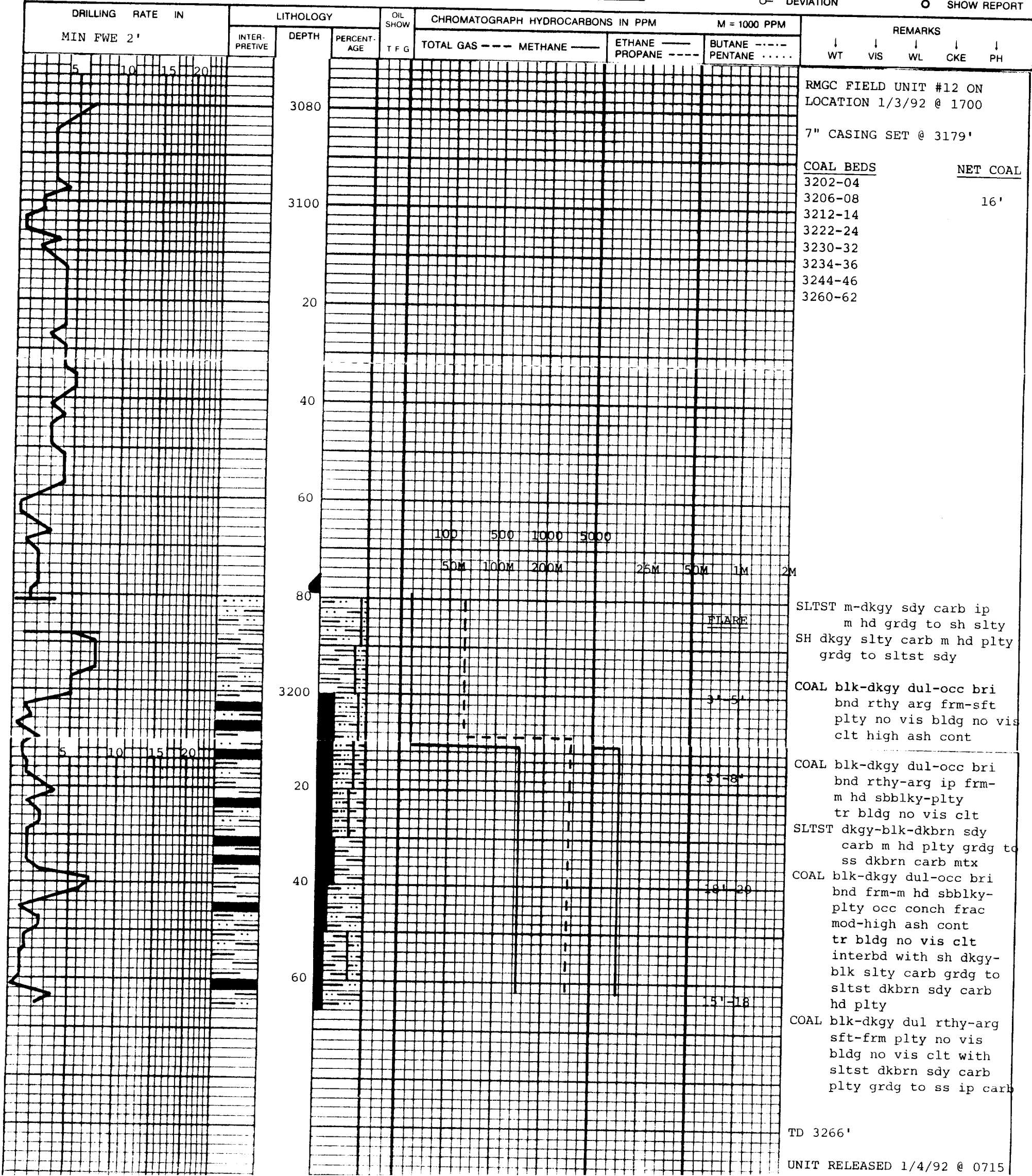

UNITED STATES  
DEPARTMENT OF THE INTERIOR  
BUREAU OF LAND MANAGEMENT

FORM APPROVED  
Budget Bureau No. 1004-0135  
Expires: March 31, 1993

**SUNDRY NOTICES AND REPORTS ON WELLS**

Do not use this form for proposals to drill or to deepen or reentry to a different reservoir.  
Use "APPLICATION FOR PERMIT—" for such proposals

**SUBMIT IN TRIPLICATE**

1. Type of Well  
☐ Oil Well ☒ Gas Well ☐ Other

2. Name of Operator

Phillips Petroleum Company

3. Address and Telephone No.

5525 Hwy 64 NBU 3004, Farmington, NM 87401 (505) 599-3412

4. Location of Well (Footage, Sec., T., R., M., or Survey Description)

Unit A, 814' FNL & 951' FEL  
Sec. 21, T29N, R6W

5. Lease Designation and Serial No.

SF-080379-A

6. If Indian, Allottee or Tribe Name

7. If Unit or CA, Agreement Designation

San Juan 29-6 Unit

8. Well Name and No.

262

9. API Well No.

30-039-25090

10. Field and Pool, or Exploratory Area

Basin Fruitland Coal

11. County or Parish, State

Rio Arriba, NM

12. CHECK APPROPRIATE BOX(s) TO INDICATE NATURE OF NOTICE, REPORT, OR OTHER DATA

TYPE OF SUBMISSION

- ☐ Notice of Intent  
☒ Subsequent Report  
☐ Final Abandonment Notice

TYPE OF ACTION

- ☐ Abandonment  
☐ Recompletion  
☐ Plugging Back  
☐ Casing Repair  
☐ Altering Casing  
☐ Other

- ☐ Change of Plans  
☐ New Construction  
☐ Non-Routine Fracturing  
☐ Water Shut-Off  
☐ Conversion to Injection  
☐ Dispose Water

(Note: Report results of multiple completion on Well Completion or Recompletion Report and Log form.)

13. Describe Proposed or Completed Operations (Clearly state all pertinent details, and give pertinent dates, including estimated date of starting any proposed work. If well is directionally drilled, give subsurface locations and measured and true vertical depths for all markers and zones pertinent to this work.)\*

12-7-91

MI & RU Aztec Well Service Rig #124. Spudded 12-1/4" hole @ 1945' @ 279'. Ran 9-5/8", 36#, K-55, LT&C casing and set @ 275'. Howco cemented w/250 sx Class B cement. Circ. 85 sx cement. Did not bump plug. WOC 10 hours. NU WH & BOP. Pressure tested to 1000 psi - okay.

RECEIVED  
BLM

91 DEC 20 PM 2:43

U.S. DEPARTMENT OF THE INTERIOR, BUREAU OF LAND MANAGEMENT, FARMINGTON, N.M.

RECEIVED  
JAN 9 1992  
OIL CON. DIV.  
DIST. 3

ACCEPTED FOR RECORD

JAN 08 1992

FARMINGTON RESOURCE AREA

BY ELK

14. I hereby certify that the foregoing is true and correct

Signed

R. A. Allred

Title Drilling Supervisor

Date 12-18-91

(This space for Federal or State office use)

Approved by

Conditions of approval, if any:

Title

Date

Title 18 U.S.C. Section 1001, makes it a crime for any person knowingly and willfully to make to any department or agency of the United States any false, fictitious or fraudulent statement or representations as to any matter within its jurisdiction.

\*See Instruction on Reverse Side

NMOCD