

UNITED STATES
DEPARTMENT OF THE INTERIOR
BUREAU OF LAND MANAGEMENT

FORM APPROVED
Budget Bureau No. 1004-0135
Expires: March 31, 1993

RECEIVED
BLM MAIL ROOM

SUNDRY NOTICES AND REPORTS ON WELLS

Do not use this form for proposals to drill or to deepen or reentry to a different reservoir.
Use "APPLICATION FOR PERMIT—" for such proposals

5. Lease Designation and Serial No.

SF 078278

6. If Indian, Allottee or Tribe Name

If Unit or CA, Agreement Designation

San Juan 29-6 Unit

8. Well Name and No.

San Juan 29-6 Unit NO. 225R

9. API Well No.

30-039-25267

10. Field and Pool, or Exploratory Area

Basin Fruitland Coal

11. County or Parish, State

Rio Arriba County,
New Mexico

SUBMIT IN TRIPLICATE

1. Type of Well

☐ Oil Well ☒ Gas Well ☐ Other

2. Name of Operator

Phillips Petroleum Company

3. Address and Telephone No.

5525 Highway 64, NBU 3004, Farmington, NM 87401, 505-599-3454

4. Location of Well (Footage, Sec., T., R., M., or Survey Description)

Unit K, 2459' FSL, 1850' FWL, Section 13, T29N-R6W

12. CHECK APPROPRIATE BOX(S) TO INDICATE NATURE OF NOTICE, REPORT, OR OTHER DATA

TYPE OF SUBMISSION

- ☒ Notice of Intent
☐ Subsequent Report
☐ Final Abandonment Notice

TYPE OF ACTION

- ☐ Abandonment
☐ Recompletion
☐ Plugging Back
☐ Casing Repair
☐ Altering Casing
☒ Other Pipeline

- ☐ Change of Plans
☐ New Construction
☐ Non-Routine Fracturing
☐ Water Shut-Off
☐ Conversion to Injection
☐ Dispose Water

(Note: Report results of multiple completion on Well Completion or Recompletion Report and Log form.)

13. Describe Proposed or Completed Operations (Clearly state all pertinent details, and give pertinent dates, including estimated date of starting any proposed work. If well is directionally drilled, give subsurface locations and measured and true vertical depths for all markers and zones pertinent to this work.)

Plans are to bury a 4 5/8" steel pipeline to transport gas from Phillips Petroleum's San Juan 29-6 Unit NO. 225R well location to a tie-in point on a Williams Field Service Pipeline. The project is located on Fee lands in the SW 1/4, Section 13, T29N-R6W.

Length: 1095 Ft.

Depth: 36 in.

Diameter: 4 5/8 in.

Wall Thickness: 0.156 in.

Test Pressure: 750 psi

Max. Operating Pressure: 500 psi

Anticipated Operating Pressure: 350 psi

Archeological Report No. LAC-9532

RECEIVED
SEP 13 1995

OIL CON. DIV.
DIST. 3

14. I hereby certify that the foregoing is true and correct

Signed

Ed Hase

Title

Env. Eng.

APPROVED
SEP 8 1995

(This space for Federal or State office use)

Approved by

Conditions of approval, if any:

Title

Title 18 U.S.C. Section 1001, makes it a crime for any person knowingly and willfully to make to any department or agency of the United States any false, fictitious or fraudulent statements or representations as to any matter within its jurisdiction.

*See Instructions on Reverse Side

NMOC

A SURVEY FOR

PHILLIPS PETROLEUM GAS & H2O PIPELINES SAN JUAN 29-6 UNIT No.225R SW/4 SEC.13, T.29 N., R.6 W., N.M.P.M., RIO ARriba COUNTY, NEW MEXICO

SEC. COR.
Fd. Bc.
U.S.G.L.O.
1914
GPS Pt. P10711

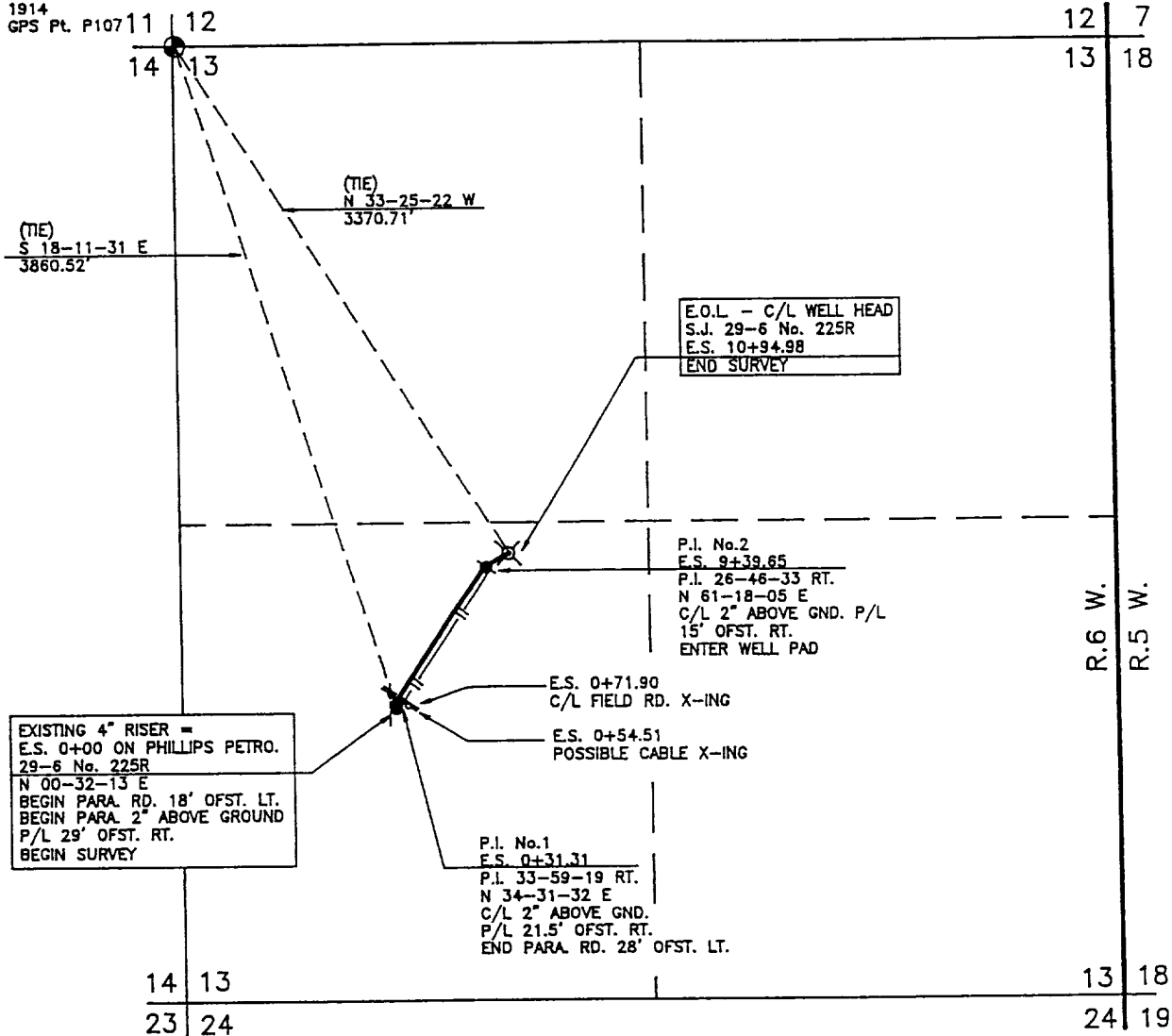

EXISTING 4" RISER =
E.S. 0+00 ON PHILLIPS PETRO.
29-6 No. 225R
N 00-32-13 E
BEGIN PARA. RD. 18' OFST. LT.
BEGIN PARA. 2" ABOVE GROUND
P/L 29' OFST. RT.
BEGIN SURVEY

P.I. No.1
E.S. 0+31.31
P.L. 33-59-19 RT.
N 34-31-32 E
C/L 2" ABOVE GND.
P/L 21.5' OFST. RT.
END PARA. RD. 28' OFST. LT.

E.S. 0+71.90
C/L FIELD RD. X-ING
E.S. 0+54.51
POSSIBLE CABLE X-ING

E.O.L. - C/L WELL HEAD
S.J. 29-6 No. 225R
E.S. 10+94.98
END SURVEY

P.I. No.2
E.S. 9+39.65
P.L. 26-46-33 RT.
N 61-18-05 E
C/L 2" ABOVE GND. P/L
15' OFST. RT.
ENTER WELL PAD

NOTES:

- 1.) BASIS OF BEARING: GRID BEARING -
NEW MEXICO STATE PLANE COORDINATE
SYSTEM. NEW MEXICO WEST ZONE, GRID
BEARING BETWEEN D.S.I. G.P.S. CONTROL
POINTS P065 & P156 (SET 1/2" REBAR
W/ALUM. CAPS)
BEARS: N 41-30-19 W

OWNER	STATION	FT./RODS
FEE	E.S. 0+00 TO E.S. 10+94.98	1094.98/ 66.36

DA

I, ROY A. RUSH, A DULY QUALIFIED LAND SURVEYOR, LICENSED UNDER
THE LAWS OF THE STATE OF NEW MEXICO, DO HEREBY CERTIFY THAT
THIS PLAT CORRECTLY REPRESENTS A SURVEY MADE BY ME OR UNDER
MY DIRECT SUPERVISION AND THAT THIS SURVEY MEETS THE AMENDED
MINIMUM STANDARDS FOR LAND SURVEYS IN NEW MEXICO.

REVISION REV. BY DATE

DAGGETT INC.
420 WEST ELM STREET
FARMINGTON, NEW MEXICO 87401
(505) 326-1772
REGISTERED LAND SURVEYOR
NEW MEXICO No.8894

0 500 1000
SCALE: 1"=1000'



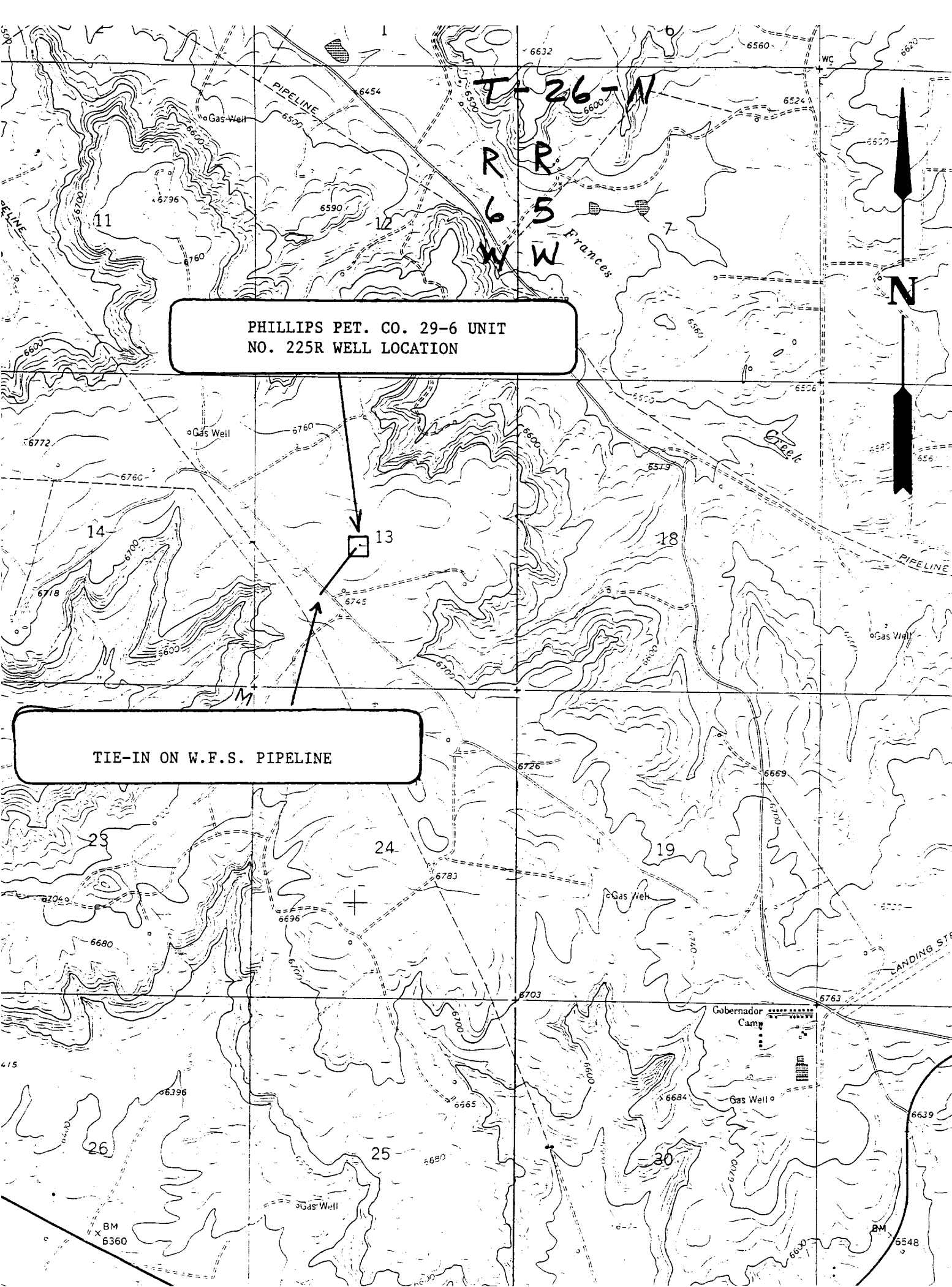

August 28, 1995

SMITH, ROBERT

Mr. Robert A. Smith
P.O. Box 1090
Aztec, NM 87410

RE: 29-6 #225R
SW/4 Section 13, T29N-R5W
Rio Arriba County, NM

Dear Mr. Smith:

This will serve as notification of Phillips' plans to connect the referenced well to the gas gathering system in Section 13. Construction is scheduled to begin in early September 1995 and involve approximately 1,095 ft. (66.36 rods) of 4-5/8 inch pipeline. Our Farmington office will be requested to contact you when a specific date is determined to begin construction.

Upon completion of construction and submission to this office of an as-built survey, I will send you payment based on \$20 per rod under terms of the 1/31/92 Right of Way Grant.

Should there be any questions, please contact this office.

Very truly yours,

WILLIAM O. HASTINGS
806/342-2403