

State of New Mexico
Energy, Minerals & Natural Resources

Form C-101
Revised March 17, 1999

District I
1625 N. French Dr., Hobbs, NM 88240
District II
811 S. 1st Street, Artesia, NM 88210
District III
1000 Rio Brazos Rd., Aztec, NM 87410
District IV
2040 South Pacheco, Santa Fe, NM 87505

Oil Conservation Division
2040 South Pacheco
Santa Fe, NM 87505

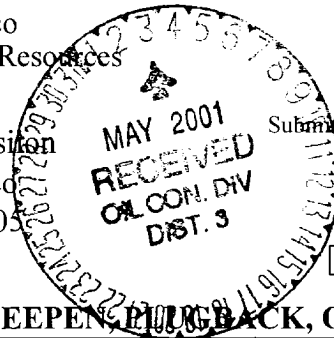

Submit to appropriate District Office
State Lease - 6 Copies
Fee Lease - 5 Copies

AMENDED REPORT

APPLICATION FOR PERMIT TO DRILL, RE-ENTER, DEEPEN, PLUG BACK, OR ADD A ZONE

¹ Operator Name and Address Phillips Petroleum Company 5525 Highway 64, NBU 3004, Farmington, NM 87401		² OGRID Number 017654
⁴ Property Code 009257	⁵ Property Name San Juan 29-6 Unit	³ API Number 30-039-26742
		⁶ Well No. #1B

⁷ Surface Location

UL or lot no.	Section	Township	Range	Lot. Idn	Feet from the	North/South Line	Feet from the	East/West line	County
B	3	29N	6W		660'	North	2310'	East	Rio Arriba

⁸ Proposed Bottom Hole Location If Different From Surface

UL or lot no.	Section	Township	Range	Lot. Idn	Feet from the	North/South Line	Feet from the	East/West line	County
B									

⁹ Proposed Pool 1 Blanco Mesaverde 72319	¹⁰ Proposed Pool 2
--	-------------------------------

¹¹ Work Type Code N	¹² Well Type Code G	¹³ Cable/Rotary R	¹⁴ Lease Type Code P	¹⁵ Ground Level Elevation 6382' GL
¹⁶ Multiple N	¹⁷ Proposed Depth 5904'	¹⁸ Formation Mesaverde	¹⁹ Contractor Key Energy	²⁰ Spud Date 2nd or 3rd Qtr 2001

²¹ Proposed Casing and Cement Program

Hole Size	Casing Size	Casing weight/foot	Setting Depth	Sacks of Cement	Estimated TOC
12-1/4"	9-5/8"	32.3#, H-40	320*	158.6 sx	to surface
8-3/4"	7"	20#, J-55	3539'	L-422.6sx; T-50	to surface
6-1/4"	4-1/2"	11.6#, J-55	5904'--	188.6 sx	**

²² Describe the proposed program. If this application is to DEEPEN or PLUG BACK, give the data on the present productive zone and proposed new productive zone. Describe the blowout prevention program, if any. Use additional sheets if necessary.

* The surface casing will be set at a minimum of 320', but could be set deeper if required to maintain hole stability.

** The Production String casing cement is designed to cover openhole section with 40% excess and 100' inside the 7" shoe.

The BOP diagram is attached. There will be a cathod protection grounded on location also.

²³ I hereby certify that the information given above is true and complete to the best of my knowledge and belief.	OIL CONSERVATION DIVISION	
Signature: <i>Patsy Clugston</i>	Approved by: <i>[Signature]</i>	
Printed name: Patsy Clugston	Title: DEPUTY OIL & GAS INSPECTOR, DIST. 3	
Title: Sr. Regulatory/Proration Clerk	Approval Date: MAY - 3 2001	Expiration Date: MAY - 3 2002
Date: 5/1/01	Phone: 505-599-3454	Conditions of Approval:
Attached <input type="checkbox"/>		

District I
 PO Box 1980, Hobbs, NM 88241-1980
 District II
 811 South First, Artesia, NM 88210
 District III
 1000 Rio Brazos Rd., Aztec, NM 87410
 District IV
 2040 South Pacheco, Santa Fe, NM 87505

State of New Mexico
 Energy, Minerals & Natural Resources Department

Form C-102
 Revised October 18, 1994
 Instructions on back
 Submit to Appropriate District Office
 State Lease - 4 Copies
 Fee Lease - 3 Copies

OIL CONSERVATION DIVISION
 2040 South Pacheco
 Santa Fe, NM 87505

AMENDED REPORT

WELL LOCATION AND ACREAGE DEDICATION PLAT

¹ AM Number 30-037-26747	² Pool Code 72319	³ Pool Name Blanco Mesaverde
⁴ Property Code 002957	⁵ Property Name SAN JUAN 29-6 UNIT	
⁶ OGRID No. 017654	⁷ Operator Name PHILLIPS PETROLEUM COMPANY	
⁸ Well Number 1B		
⁹ Elevation 6382'		

¹⁰ Surface Location

UL or lot no.	Section	Township	Range	Lot Idn	Feet from the	North/South line	Feet from the	East/West line	County
B	3	29N	6W		660'	NORTH	2310'	EAST	RIO ARRIBA

¹¹ Bottom Hole Location If Different From Surface

UL or lot no.	Section	Township	Range	Lot Idn	Feet from the	North/South line	Feet from the	East/West line	County
B									

¹² Dedicated Acres 318.72 E/2	¹³ Joint or Infill Y	¹⁴ Consolidation Code U	¹⁵ Order No.
---	------------------------------------	---------------------------------------	-------------------------

NO ALLOWABLE WILL BE ASSIGNED TO THIS COMPLETION UNTIL ALL INTERESTS HAVE BEEN CONSOLIDATED OR A NON-STANDARD UNIT HAS BEEN APPROVED BY THE DIVISION

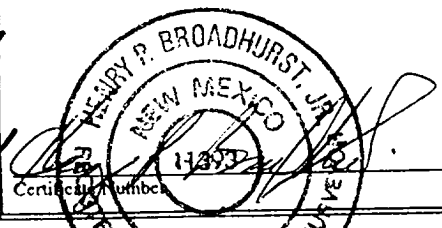
¹⁶ 8 7 6 5 2310' 660' 5280.00' 5273.40' Section 3 949.62 acres FEE SF-078278 5264.82' 500°05'W N89°55'E 5268.12'	¹⁷ OPERATOR CERTIFICATION I hereby certify that the information contained herein is true and complete to the best of my knowledge and belief <i>Patsy Clugston</i> Signature Patsy Clugston Printed Name Sr. Regulatory/Proration Clerk Title 4-3-2001 Date
	¹⁸ SURVEYOR CERTIFICATION I hereby certify that the well location shown on this plat was plotted from field notes of actual surveys made by me or under my supervision, and that the same is true and correct to the best of my belief. 03/07/01 Date of Survey Signature and Seal of Professional Surveyer: 

PHILLIPS PETROLEUM COMPANY

SAN JUAN 29-6 UNIT No. 1B

660' FNL, 2310' FEL

NE/4 SEC. 3, T-29-N, R-06-W, N.M.P.M.,

RIO ARRIBA COUNTY, NEW MEXICO

GROUND LEVEL ELEVATION: 6382'

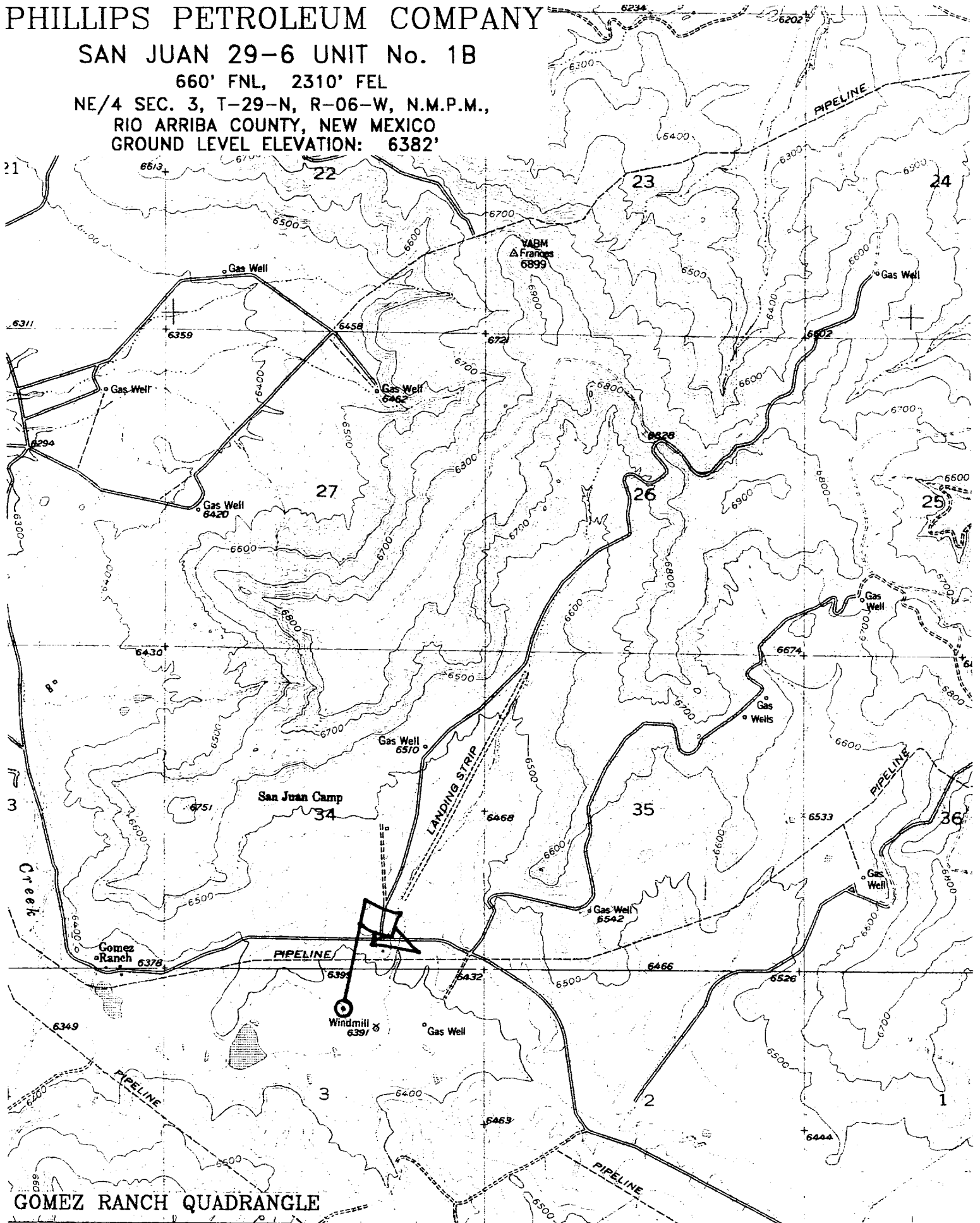

GOMEZ RANCH QUADRANGLE

ATTACHMENT 1

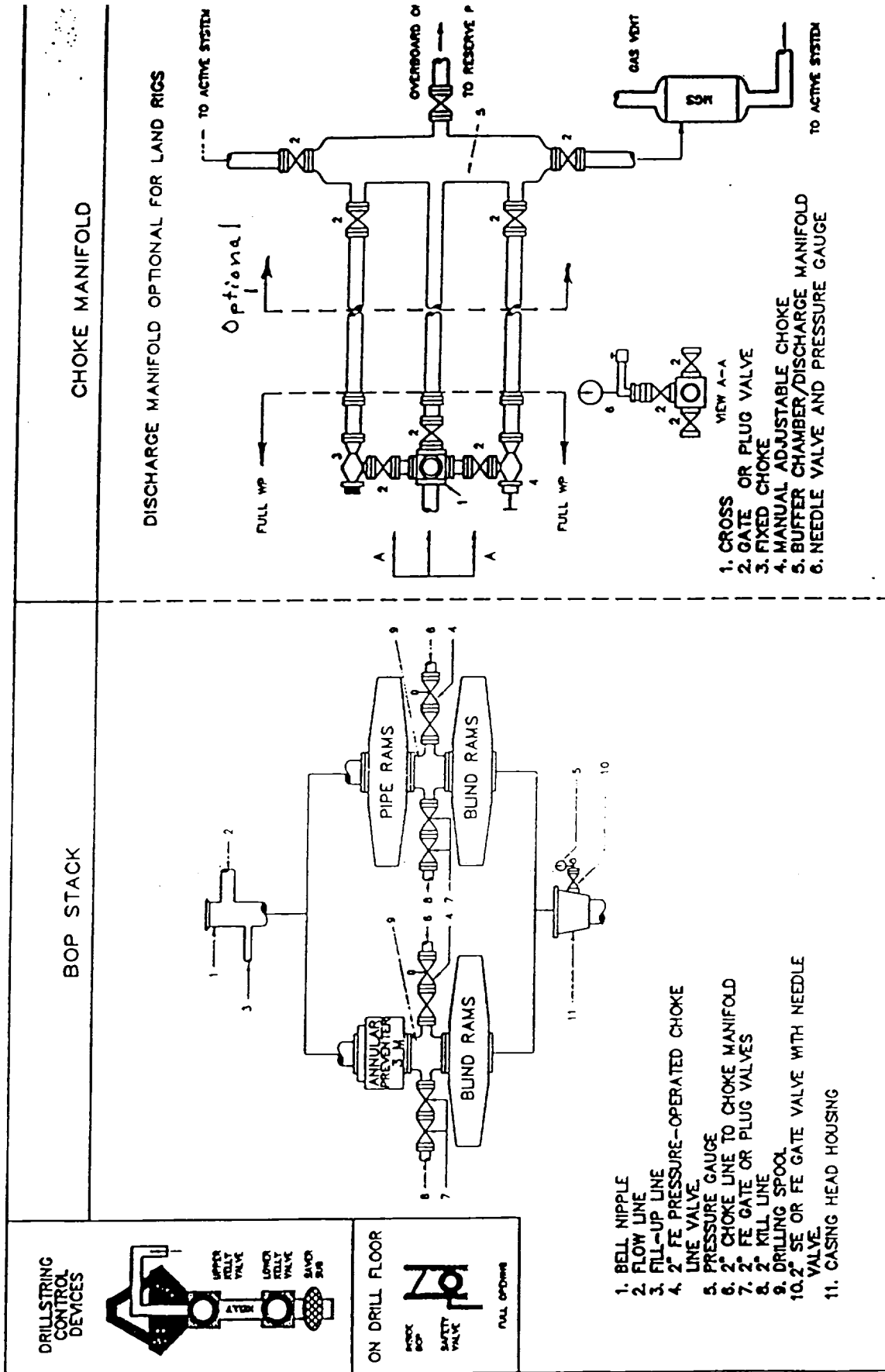

Fig. 2.4. Class 2 BOP and Choke Manifold.

Submit 3 Copies To Appropriate District Office
 District I
 1625 N. French Dr., Hobbs, NM 87240
 District II
 811 South First, Artesia, NM 87210
 District III
 1000 Rio Brazos Rd., Aztec, NM 87410
 District IV
 1220 S. St. Francis Dr., Santa Fe, NM 87505

State of New Mexico
 Energy, Minerals and Natural Resources

Form C-103
 Revised March 25, 1999

OIL CONSERVATION DIVISION
 1220 South St. Francis Dr.
 Santa Fe, NM 87505

WELL API NO. 30-039-26742
5. Indicate Type of Lease STATE <input type="checkbox"/> FEE <input checked="" type="checkbox"/>
6. State Oil & Gas Lease No.

SUNDRY NOTICES AND REPORTS ON WELLS
 (DO NOT USE THIS FORM FOR PROPOSALS TO DRILL OR TO DEEPEN OR PLUG BACK TO A DIFFERENT RESERVOIR. USE "APPLICATION FOR PERMIT" (FORM C-101) FOR SUCH PROPOSALS.)

1. Type of Well:
 Oil Well Gas Well Other

2. Name of Operator
 Phillips Petroleum Company 017654

3. Address of Operator
 5525 Highway 64, NBU 3004, Farmington, NM 87401

4. Well Location
 Unit Letter B : 660 feet from the North line and 2310' feet from the East line
 Section 3 Township 29N Range 6W NMPM County Rio Arriba

7. Lease Name or Unit Agreement Name:
 San Juan 29-6 Unit 009257

8. Well No.
 SJ 29-6 Unit #1B

9. Pool name or Wildcat
 Blanco Mesaverde 72319

10. Elevation (Show whether DR, RKB, RT, GR, etc.)
 6382' GL

11. Check Appropriate Box to Indicate Nature of Notice, Report, or Other Data

NOTICE OF INTENTION TO:		SUBSEQUENT REPORT OF:	
PERFORM REMEDIAL WORK <input type="checkbox"/>	PLUG AND ABANDON <input type="checkbox"/>	REMEDIAL WORK <input type="checkbox"/>	ALTERING CASING <input type="checkbox"/>
TEMPORARILY ABANDON <input type="checkbox"/>	CHANGE PLANS <input type="checkbox"/>	COMMENCE DRILLING OPNS. <input type="checkbox"/>	PLUG AND ABANDONMENT <input type="checkbox"/>
PULL OR ALTER CASING <input type="checkbox"/>	MULTIPLE COMPLETION <input type="checkbox"/>	CASING TEST AND CEMENT JOB <input type="checkbox"/>	
OTHER: <input type="checkbox"/>		OTHER: Extend APD <input checked="" type="checkbox"/>	

12. Describe Proposed or Completed Operations (Clearly state all pertinent details, and give pertinent dates, including estimated date of starting any proposed work). SEE RULE 1103. For Multiple Completions: Attach wellbore diagram of proposed completion or recompilation.

Phillips wishes to extend the approved APD for this well. Plans are still to drill this well in the near future.

Exp 5-3-03

I hereby certify that the information above is true and complete to the best of my knowledge and belief.

SIGNATURE *Patsy Clugston* TITLE Sr. Regulatory/Proration Clerk DATE 8/12/02
 Type or print name Patsy Clugston Telephone No. 505-599-3454

(This space for State use)
 APPROVED BY _____ TITLE _____ DATE 8/12/02
 Conditions of approval, if any: