

UNITED STATES  
DEPARTMENT OF THE INTERIOR  
BUREAU OF LAND MANAGEMENT

FORM APPROVED  
OMB NO. 1004-0136  
Expires: November 30, 2000

APPLICATION FOR PERMIT TO DRILL OR REENTER

1a. Type of Work <input checked="" type="checkbox"/> DRILL <input type="checkbox"/> REENTER		5. Lease Serial No. SF-080379A	
1b. Type of Well <input type="checkbox"/> Oil Well <input checked="" type="checkbox"/> Gas Well <input type="checkbox"/> Other <input checked="" type="checkbox"/> Single Zone <input type="checkbox"/> Multiple Zone		6. If Indian, Allottee or Tribe Name	
2. Name of Operator Phillips Petroleum Company		7. Unit or CA Agreement Name and No. San Juan 29-6 Unit	
3a. Address 5525 Highway 64, NBU 3004, Farmington, NM 87401		8. Lease Name and Well No. SJ 29-6 Unit #20B	
3b. Phone No. (include area code) 505-598-3454		9. APL Well No. 30-039-26749	
4. Location of Well (Report location clearly and in accordance with any State requirements)* At surface Unit C, 480' FNL & 1780' FWL At proposed prod. zone Same as above		10. Field and Pool, or Exploratory Blanco Mesaverde	
15. Distance in miles and direction from nearest town or post office*		11. Sec., T., R., M., or Blk. and Survey or Area Section 8, T29N, R6W	
16. Distance from proposed* location to nearest property or lease line, ft. (Also to nearest drg. unit line, if any) 490'		12. County or Parish Rio Arriba, NM	
17. No. of Acres in lease 1118.60 acres		13. State NM	
18. Distance from proposed location* to nearest well, drilling, completed, applied for, on this lease, ft.		14. Spacing Unit dedicated to this well 320 acres W/2	
19. Proposed Depth 6310'		20. BLM/BIA Bond No. on file ES0048	
21. Elevations (Show whether DF, KDB, RT, GL, etc.) 6795' GL		22. Approximate date work will start* 3rd Qtr 2001	
		23. Estimated duration 20 days	

24. Attachments

The following, completed in accordance with the requirements of Onshore Oil and Gas Order No. 1, shall be attached to this form:

- |   |  |
|---|--|
| 1. Well plat certified by a registered surveyor.  | 4. Bond to cover the operations unless covered by an existing bond on file (see Item 20 above).    |
| 2. A Drilling Plan  | 5. Operator certification.   |
| 3. A Surface Use Plan (if the location is on National Forest System Lands, the SUPO shall be filed with the appropriate Forest Service Office). | 6. Such other site specific information and/or plans as may be required by the authorized officer. |

25. Signature <i>Patsy Clugston</i>	Name (Printed/Typed) Patsy Clugston	Date 5/1/01
Title Sr. Regulatory/Proration Clerk		
Approved by (Signature) <i>LB Mankiewicz</i>	Name (Printed/Typed)	Date 12/11/01
Title AFM	Office FFO	

Application approval does not warrant or certify that the applicant holds legal or equitable title to those rights in the subject lease which would entitle the applicant to conduct operations thereon.  
Conditions of approval, if any, are attached.

Title 18 U.S.C. Section 1001 and Title 43 U.S.C. Section 1212, make it a crime for any person knowingly and willfully to make to any department or agency of the United States any false, fictitious or fraudulent statements or representations as to any matter within its jurisdiction.

\*(Instructions on Reverse)

This action is subject to compliance and procedural review pursuant to 43 CFR 3165.3, and appeal pursuant to 43 CFR 3165.4.

UNITED STATES DEPARTMENT OF THE INTERIOR  
BUREAU OF LAND MANAGEMENT  
GENERAL INQUIRY: 1-800-551-8833

UNITED STATES  
DEPARTMENT OF THE INTERIOR  
BUREAU OF LAND MANAGEMENT

**SUNDRY NOTICES AND REPORTS ON WELLS**

Do not use this form for proposals to drill or to re-enter an abandoned well. Use Form 3160-3 (APD) for such proposals.

FORM APPROVED  
OMB NO. 1004-0135  
Expires: November 30, 2000

5. Lease Serial No.

SF-080379A

6. If Indian, Allottee or Tribe Name

7. If Unit or CA / Agreement, Name and/or No.

San Juan 29-6 Unit

8. Well Name and No.

SJ 29-6 Unit #20B

9. API Well No.

10. Field and Pool, or Exploratory Area

Blanco Mesaverde

11. County or Parish, State

Rio Arriba NM

SUBMIT IN TRIPLICATE - Other instructions on reverse side

DEC 2001

RECEIVED  
BUREAU OF LAND MANAGEMENT  
DEC 3

1. Type of Well

☐ Oil Well ☐ Gas Well ☐ Other

2. Name of Operator

Phillips Petroleum Company

3a. Address

5525 Highway 64, NBU 3004, Farmington, NM 87401

3b. Phone No. (include area code)

505-599-3454

4. Location of Well (Footage, Sec., T., R., M., or Survey Description)

Unit C, 340' FNL & 1780' FWL  
Section 8, T29N, R6W

12. CHECK APPROPRIATE BOX(ES) TO INDICATE NATURE OF NOTICE, REPORT, OR OTHER DATA

TYPE OF SUBMISSION

☒ Notice of Intent

☐ Subsequent Report

☐ Final Abandonment Notice

TYPE OF ACTION

☐ Acidize

☐ Alter Casing

☐ Casing Repair

☐ Change Plans

☐ Convert to Injection

☐ Deepen

☐ Fracture Treat

☐ New Construction

☐ Plug and Abandon

☐ Plug Back

☐ Production (Start/Resume)

☐ Reclamation

☐ Recomplete

☐ Temporarily Abandon

☐ Water Disposal

☐ Water Shut-Off

☐ Well Integrity

☒ Other

Moved location

13. Describe Proposed or Completed Operation (clearly state all pertinent details, including estimated starting date of any proposed work and approximated duration thereof. If the proposal is to deepen directionally or recompleat horizontally, give subsurface locations and measured and true vertical depths of all pertinent markers and zones. Attach the Bond under which the work will be performed or provide the Bond No. on file with BLM/BIA. Required subsequent reports shall be filed within 30 days following completion of the involved operations. If the operation results in a multiple completion or recompleat in a new interval, a Form 3160-4 shall be filed once testing has been completed. Final Abandonment Notices shall be filed only after all requirements, including reclamation, have been completed, and the operator has determined that the final site is ready for final inspection.)

The original APD for this well was submitted on May 1, 2001, but archaeological clearance was not made and a arch site was found on the well pad. We had to move the location approx. 150' to the north to clear the site. The elevation and the directions are almost the same as submitted with the original APD, therefore we are not resubmitting the "Surface Use Plan or the Drilling Plan". The new pipeline plat is attached since a changed slightly, as well as the C102 - "Well location and acreage dedication plat". DCA will be submitting an archy report.

14. I hereby certify that the foregoing is true and correct  
Name (Printed/Typed)

Patsy Clugston

Title

Sr. Regulatory/Proration Clerk

Date

10/1/01

THIS SPACE FOR FEDERAL OR STATE OFFICE USE

Approved by

*[Signature]*

Title

AFM

Date

12/14/01

Conditions of approval, if any, are attached. Approval of this notice does not warrant or certify that the applicant holds legal or equitable title to those rights in the subject lease which would entitle the applicant to conduct operations thereon.

Office

District I  
PO Box 1980, Hobbs, NM 88241-1980  
District II  
811 South First, Artesia, NM 88210  
District III  
10000 Rio Brazos Rd., Aztec, NM 87410  
District IV  
2040 South Pacheco, Santa Fe, NM 87505

State of New Mexico  
Energy, Minerals & Natural Resources Department

OIL CONSERVATION DIVISION  
2040 South Pacheco  
Santa Fe, NM 87505

Form C-102  
Revised October 18, 1994  
Instructions on back  
Submit to Appropriate District Office  
State Lease - 4 Copies  
Fee Lease - 3 Copies

☐ AMENDED REPORT

WELL LOCATION AND ACREAGE DEDICATION PLAT

1 Well Number <b>30-039-26749</b>		2 Pool Code <b>72319</b>	3 Pool Name <b>Blanco Mesaverde</b>
4 Property Code <b>009257</b>	5 Property Name <b>SAN JUAN 29-6 UNIT</b>		6 Well Number <b>20B</b>
7 OGRID No. <b>017654</b>	8 Operator Name <b>PHILLIPS PETROLEUM COMPANY</b>		9 Elevation <b>6795'</b>

10 Surface Location

UL or lot no.	Section	Township	Range	Lot Idn	Feet from the	North/South line	Feet from the	East/West line	County
C	8	29N	6W		340'	NORTH	1780'	WEST	RIO ARriba

11 Bottom Hole Location If Different From Surface

UL or lot no.	Section	Township	Range	Lot Idn	Feet from the	North/South line	Feet from the	East/West line	County
C									

12 Dedicated Acres <b>320 W/2</b>	13 Joint or Infill <b>Y</b>	14 Consolidation Code <b>U</b>	15 Order No.
--------------------------------------	--------------------------------	-----------------------------------	--------------

NO ALLOWABLE WILL BE ASSIGNED TO THIS COMPLETION UNTIL ALL INTERESTS HAVE BEEN CONSOLIDATED OR A NON-STANDARD UNIT HAS BEEN APPROVED BY THE DIVISION

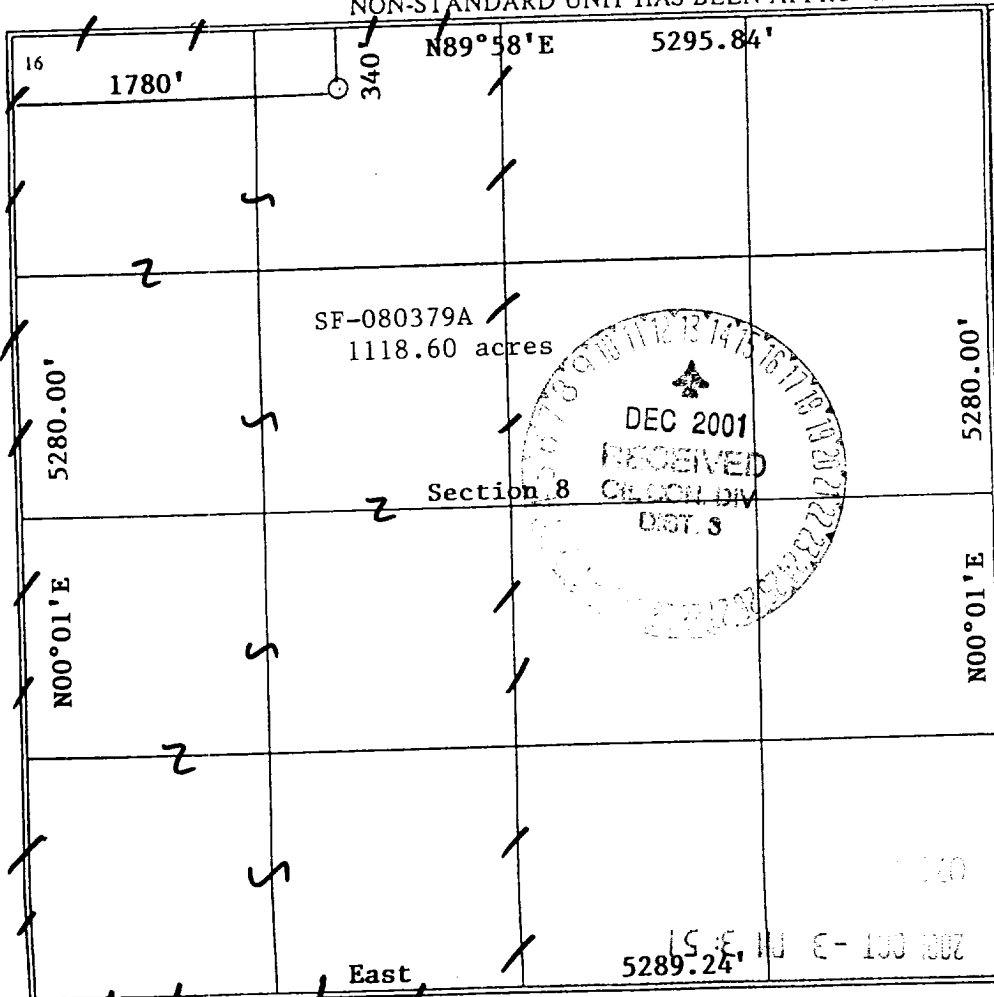
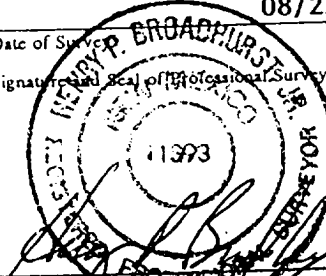
	<p>17 OPERATOR CERTIFICATION I hereby certify that the information contained herein is true and complete to the best of my knowledge and belief</p> <p><i>Patsy Clugston</i> Signature <b>Patsy Clugston</b> Printed Name <b>Sr. Regulatory/Proration Clerk</b> Title <b>10/1/01</b> Date</p>
	<p>18 SURVEYOR CERTIFICATION I hereby certify that the well location shown on this plat was plotted from field notes of actual surveys made by me or under my supervision, and that the same is true and correct to the best of my belief.</p> <p><b>08/23/01</b> Date of Survey Signature of Professional Surveyor  Certificate Number</p>

# PHILLIPS PETROLEUM COMPANY

SAN JUAN 29-6 UNIT No. 20B

340' FNL, 1780' FWL

NW/4 SEC. 8, T-29-N, R-06-W, N.M.P.M.,

RIO ARriba COUNTY, NEW MEXICO

GROUND LEVEL ELEVATION: 6795'

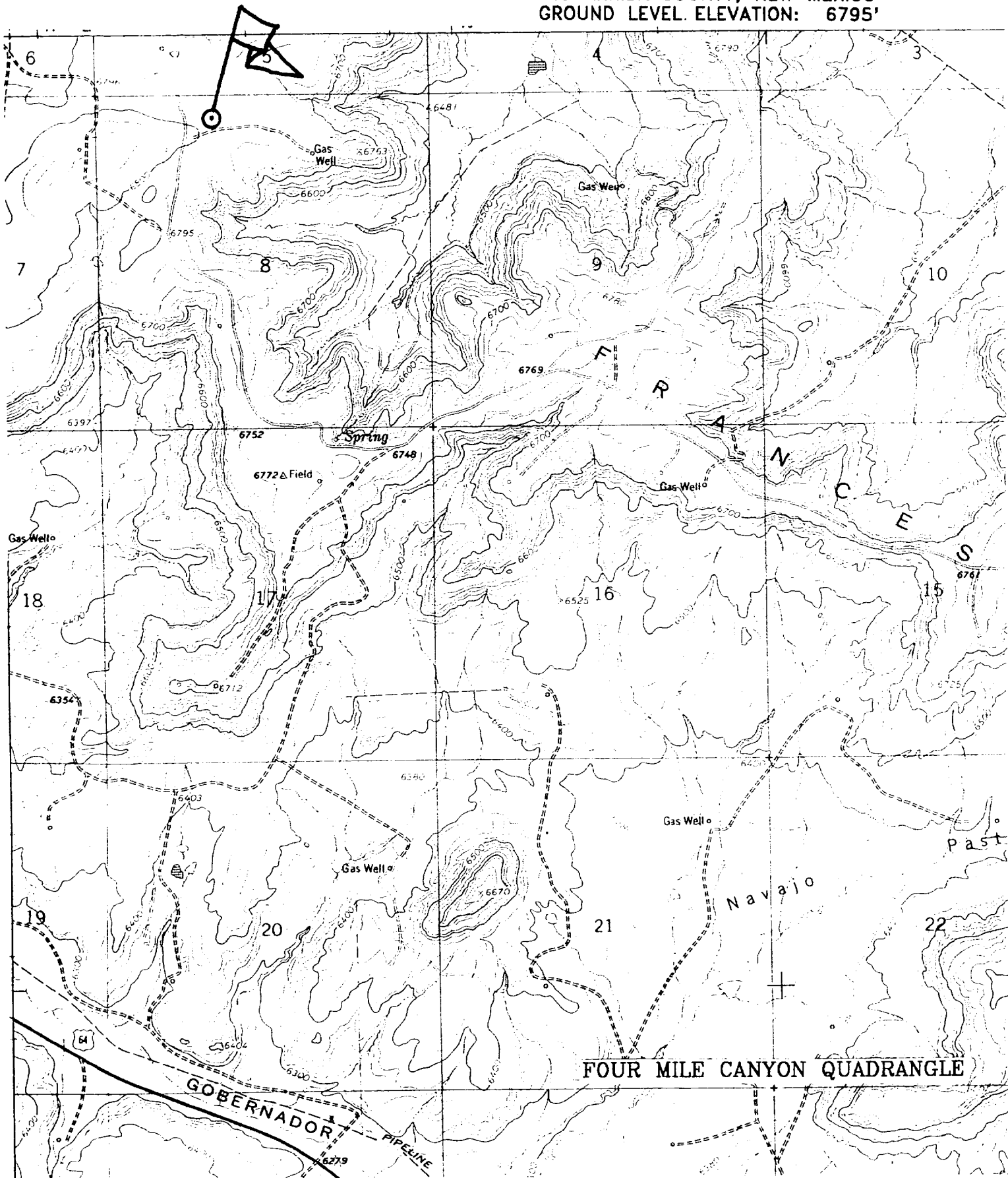

**PHILLIPS PETROLEUM COMPANY**

**WELL NAME:** San Juan 29-6 Unit #20B MV

**DRILLING PROGNOSIS**

1. Location of Proposed Well: Unit C, 490' FNL & 1780' FWL,  
Section 8, T29N, R6W

2. Unprepared Ground Elevation: @ 6798' (unprepared).

3. The geological name of the surface formation is San Jose.

4. Type of drilling tools will be rotary.

5. Proposed drilling depth is 6310'.

6. The estimated tops of important geologic markers are as follows:

<u>Nacimiento - 1610'</u>	<u>Lewis Shale - 3811'</u>
<u>Ojo Alamo - 2805'</u>	<u>Cliff House Ss - 5526'</u>
<u>Kirtland Sh - 2968'</u>	<u>Menefee Fm. - 5600'</u>
<u>Fruitland Fm. 3418'</u>	<u>Pt. Lookout - 5880'</u>
<u>Pictured Cliffs - 3702'</u>	<u>Mancos Sh - 6170'</u>

7. The estimated depths at which anticipated water, oil, gas or other mineral bearing formations are expected to be encountered are as follows:

Water:	<u>Ojo Alamo - 2805' - 2968'</u>
Gas & Water:	<u>Fruitland - 3418' - 3702'</u>
Gas:	<u>Mesaverde - 5526' - 5880'</u>

8. The proposed casing program is as follows:

Surface String: 9-5/8", 36#, J/K-55 @ 320' \*  
Intermediate String: 7", 20#, J/K-55 @ 3936' (J-55 will be used, unless the K-55 is the  
only casing available.  
Production String: 4-1/2", 11.6#, J-55 @ 6310' (TD)

\* The surface casing will be set at a minimum of 320', but could be set deeper if required to maintain hole stability.

## 9. Cement Program:

Surface String: 158.6 sx Type III cement + 2% bwoc Calcium Chloride + 0.25#/sx Cello-flake + 60.6% FW (1.41 yield = 224 cf). Circulate

Intermediate String: **Lead Cement:** 475.5 sx Type III cement (35:65) Poz + 5#/sx Gilsonite + 0.25 #/sx Cello-Flake + 6% bwoc Bentonite + 10#/sx CSE + 3% bwoc KCL + 0.4% bwoc FL-25 + 0.02#/sx static free + 129% FW (2.37 yield = 1127 cf). Cement to surface with 110% excess casing/hole annular volume.

**Tail Cement:** 50.0 sx Type III cement + 0.25#/sx Cello-Flake + 1% Calcium Chloride + 60.5% FW (1.4 yield = 70 cf). Cement to surface with 110% excess of casing/hole annulus volume.

Production String \*: 189.3 sx (35:65) Poz Class H cement + 10#/sx CSE + 0.25#/sx Cello-Flake + 0.2% bwoc CD-32 + 5#/sx Gilsonite + 0.5% bwoc FL-52 + 6% bwoc Bentonite + 112.4% FW (2.13 yield = 403 cf). The production string casing cement is designed to cover openhole section with 60% excess. - 100' min.

\*The production casing cement is calculated to cover the openhole interval with 60% excess and annular volume 100' within intermediate shoe. Depending on hole conditions, the well may be cemented in a single stage or two staged.

Centralizer Program:

Surface: Total four (4) 1 @ 10' above shoe & top of 2<sup>nd</sup>, 4<sup>th</sup> & 6<sup>th</sup> joint

Intermediate: Total seven (7) - 10' above shoe, top of 1<sup>st</sup>, 2<sup>nd</sup>, 4<sup>th</sup>, 6<sup>th</sup>, & 8<sup>th</sup> jts & 1 jt. above surface casing.

Production: None planned.

Turbulators: Total Three (3) - on intermediate casing at 1<sup>st</sup> jt. below the Ojo Alamo and next 2 jts up.

10. The minimum specifications for pressure control equipment which are to be used, a schematic diagram thereof showing sizes, pressure ratings (or) API series and the testing procedure and testing frequency are enclosed within the APD packet.
11. Drilling Mud Prognosis: Surface - spud mud on surface casing.  
Intermediate - spud mud generated from natural clays with gel sweeps pretreated w/LCM before entering coal interval.  
Below Intermediate - air or gas drilled.

## **BOP AND RELATED EQUIPMENT CHECK LIST**

### **3M SYSTEM:**

2 hydr. rams (pipe & blind) or hydr. ram and annular with blind ram on bottom

Kill Line (2-inch minimum)

1 kill line valve (2-inch minimum)

1 choke line valve

2 chokes (refer to diagram in attachment 1) on choke manifold

Upper kelly cock valve in open position with handle available

Safety valve (in open position) and subs to fit all drill strings in use (with handle available)

Pressure gauged on choke manifold

2 inch minimum choke line

Fill-up line above the uppermost preventer

*The BOPs will be pressure tested according to Onshore Order #2 III, A 1 and 30% safety factor.*