

3 - UGGS
2 - HMOCC
1 - State Land Office
1 - L. G. Tracy
1 - File

(SUBMIT IN TRIPLICATE)

UNITED STATES
DEPARTMENT OF THE INTERIOR
GEOLOGICAL SURVEY

Budget Bureau No. 42-R358.4.
Approval expires 12-31-60.

Land Office Santa Fe
Lease No. 27-07684
Unit 14-08-001-439

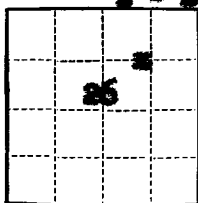

SUNDRY NOTICES AND REPORTS ON WELLS

NOTICE OF INTENTION TO DRILL.....	SUBSEQUENT REPORT OF WATER SHUT-OFF.....
NOTICE OF INTENTION TO CHANGE PLANS.....	SUBSEQUENT REPORT OF SHOOTING OR ACIDIZING.....
NOTICE OF INTENTION TO TEST WATER SHUT-OFF.....	SUBSEQUENT REPORT OF ALTERING CASING.....
NOTICE OF INTENTION TO RE-DRILL OR REPAIR WELL.....	SUBSEQUENT REPORT OF RE-DRILLING OR REPAIR.....
NOTICE OF INTENTION TO SHOOT OR ACIDIZE.....	SUBSEQUENT REPORT OF ABANDONMENT.....
NOTICE OF INTENTION TO PULL OR ALTER CASING.....	SUPPLEMENTARY WELL HISTORY.....
NOTICE OF INTENTION TO ABANDON WELL.....	" " <u>Report of Well Completion</u> X

(INDICATE ABOVE BY CHECK MARK NATURE OF REPORT, NOTICE, OR OTHER DATA)

February 12th,, 1958

Unit 29-6
Well No. 43-26 is located 1650 ft. from [N] line and 1650 ft. from [E] line of sec. 26

SW/4 NE/4 Sec. 26 29 North 6 West T.M.P.M.
(1/4 Sec. and Sec. No.) (Twp.) (Range) (Meridian)

Blanco Mesa Verde Rio Arriba New Mexico
(Field) (County or Subdivision) (State or Territory)

The elevation of the ground ~~minimum~~ above sea level is 6395 ft.

DETAILS OF WORK

(State names of and expected depths to objective sands; show sizes, weights, and lengths of proposed casings; indicate mudlogging jobs, cementing points, and all other important proposed work)

Perf w/2 shots per foot, 5668-62, 5638-32, 5680-12, 5610-08, 5500-5598, 5596-88, 5576-72, 5570-62, 5554-06, 5532-5476, 5490-46, 5404-5382, 5372-66, 5362-46, 5324-20, 5318-14, 5254-44, 5174-70, 5163-59, 5154-44, 5142-32, 5124-20, 5118-14, 5102-5094.

Free w/142,000 gallons water. RD 1350#, AP 850#, MP 1700#, PP 975#. IN 54.6 BPM. Standing P 10 min 100#. Dropped 500 rubber balls.

Cleaned out to total depth, set 5610.43' of 1-1/4" tubing @ 5622.43', completed well.

I understand that this plan of work must receive approval in writing by the Geological Survey before operations may be commenced.

Company PACIFIC NORTHWEST PIPELINE CORPORATION

Address 418 1/2 West Broadway

Farmington, New Mexico

By Original signed by

Title District Promotion Engineer

