

(SUBMIT IN TRIPLICATE)

UNITED STATES  
DEPARTMENT OF THE INTERIOR  
GEOLOGICAL SURVEY

Land Office San Juan  
Lease No. 00114  
Unit San Juan 29-5 Unit

SUNDRY NOTICES AND REPORTS ON WELLS

NOTICE OF INTENTION TO DRILL	<input checked="" type="checkbox"/>	SUBSEQUENT REPORT OF WATER SHUT-OFF	
NOTICE OF INTENTION TO CHANGE PLANS		SUBSEQUENT REPORT OF SHOOTING OR ACIDIZING	
NOTICE OF INTENTION TO TEST WATER SHUT-OFF		SUBSEQUENT REPORT OF ALTERING CASING	
NOTICE OF INTENTION TO RE-DRILL OR REPAIR WELL		SUBSEQUENT REPORT OF RE-DRILLING OR REPAIR	
NOTICE OF INTENTION TO SHOOT OR ACIDIZE		SUBSEQUENT REPORT OF ABANDONMENT	
NOTICE OF INTENTION TO PULL OR ALTER CASING		SUPPLEMENTARY WELL HISTORY	
NOTICE OF INTENTION TO ABANDON WELL			

(INDICATE ABOVE BY CHECK MARK NATURE OF REPORT, NOTICE, OR OTHER DATA)

Well No. 47-4 is located 1735 ft. from S line and 990 ft. from W line of sec. 4  
SW/4 Sec. 4 29N 5W N.M.P.M.  
(1/4 Sec. and Sec. No.) (Twp.) (Range) (Meridian)  
Blanco Mesa Verde Rio Arriba New Mexico  
(Field) (County or Subdivision) (State or Territory)

The elevation of the derrick floor above sea level is 6450 ft.

DETAILS OF WORK

(State names of and expected depths to objective sands; show sizes, weights, and lengths of proposed casings; indicate mudding jobs, cementing points, and all other important proposed work)

It is intended to drill a well with rotary tools thru the Mesa Verde formation. Mud circulation will be used thru the Pictured Cliffs and set intermediate casing. Gas circulation will be used thru the Mesa Verde and production liner will be set. Possible productive intervals will be perforated and fractured. Est. T. D. 5770'.

Casing Program:

- 10 3/4" at 175' with 150 sacks cement circulated to the surface.
- 1" at 3625' with 250 sacks cement.
- 2 1/8" at 5770' with 300 sacks cement.

The 1/2 of Section 4 is dedicated to this well.

I understand that this plan of work must receive approval in writing by the Geological Survey before operations may be commenced.

Company El Paso Natural Gas Company

Address Box 990  
Farmington, New Mexico

By ORIGINAL SIGNED A.M. SMITH  
Title Petroleum Engineer

## NEW MEXICO OIL CONSERVATION COMMISSION

## Well Location and Acreage Dedication Plat

Section A

Date **JUNE 29, 1960**

Operator **EL PASO NATURAL GAS COMPANY** Lease **SAN JUAN 29-5 UNIT SF081114**  
 Well No. **47-4** Unit Letter **L** Section **4** Township **29 N** Range **5 W** NMM  
 Located **1735** Feet From **SOUTH** Line, **950** Feet From **WEST** Line  
 County **RIO ARriba** G. L. Elevation **6443** Dedicated Acreage **321.60** Acres  
 Name of Producing Formation **MESA VERDE** Pool **BLANCO M.V.**

1. Is the Operator the only owner in the dedicated acreage outlined on the plat below?

Yes ☒ No ☐2. If the answer to question one is "no", have the interests of all the owners been consolidated by community agreement or otherwise? Yes ☐ No ☐ If answer is "yes", Type of Consolidation:

3. If the answer to question two is "no", list all the owners and their respective interests below:

Owner

Land Description

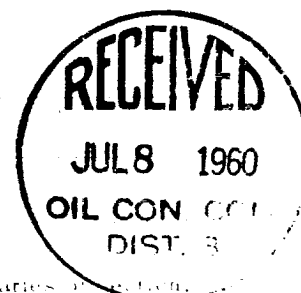

Section B.

This is to certify that the information in Section A above is true and complete to the best of my knowledge and belief.

**El Paso Natural Gas Company**  
 (Operator)

**ORIGINAL SIGNED A.M. SMITH**  
 (Representative)

**Box 990**  
 (Address)

**Farmington, New Mexico**

Note: All distances must be from outer boundaries of section.

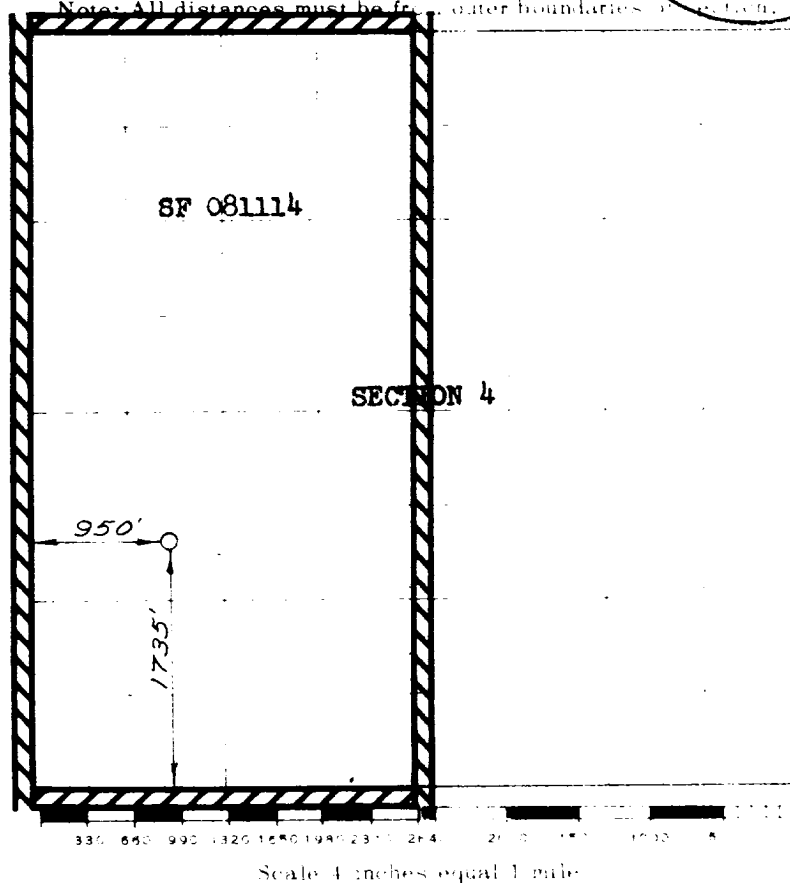

This is to certify that the above plat was prepared from the results of actual surveys made by me or under my supervision and that the same are true and correct to the best of my knowledge and belief.

(Seal)

Date Surveyed

**JUNE 14, 1960**

Farmington, New Mexico

*C. O. Walker*  
 Registered Professional Engineer and Land Surveyor