

(SUBMIT IN TRIPLICATE)

UNITED STATES  
DEPARTMENT OF THE INTERIOR  
GEOLOGICAL SURVEY

Land Office **San Antonio**  
Lease No. **27 07045**  
Unit **1/2 Sec. 25, T2N, R7W, S.R.P.M., Rio Arriba Co., New Mexico**

SUNDRY NOTICES AND REPORTS ON WELLS

NOTICE OF INTENTION TO DRILL.....	<input checked="" type="checkbox"/>	SUBSEQUENT REPORT OF WATER SHUT-OFF.....	
NOTICE OF INTENTION TO CHANGE PLANS.....		SUBSEQUENT REPORT OF SHOOTING OR ACIDIZING.....	
NOTICE OF INTENTION TO TEST WATER SHUT-OFF.....		SUBSEQUENT REPORT OF ALTERING CASING.....	
NOTICE OF INTENTION TO RE-DRILL OR REPAIR WELL.....		SUBSEQUENT REPORT OF RE-DRILLING OR REPAIR.....	
NOTICE OF INTENTION TO SHOOT OR ACIDIZE.....		SUBSEQUENT REPORT OF ABANDONMENT.....	
NOTICE OF INTENTION TO PULL OR ALTER CASING.....		SUPPLEMENTARY WELL HISTORY.....	
NOTICE OF INTENTION TO ABANDON WELL.....			

(INDICATE ABOVE BY CHECK MARK NATURE OF REPORT, NOTICE, OR OTHER DATA)

Well No. **259** is located **155** ft. from **[N]** line and **300** ft. from **[E]** line of sec. **25**  
**1/4 Sec. and Sec. No.** **25** **2N** **7W** **S.R.P.M.**  
**(Twp.) (Range) (Meridian)**  
**Blanco IV** **Rio Arriba** **New Mexico**  
**(Field) (County or Subdivision) (State or Territory)**

The elevation of the derrick floor above sea level is **6746.7** ft. **G.L.**

DETAILS OF WORK

(State names of and expected depths to objective sands; show sizes, weights, and lengths of proposed casings; indicate mudding jobs, cementing points, and all other important proposed work)

The objective sands are the **Cliff Sand** and **Point Locket** anticipated at approximately **3130'** and **3747'** respectively.

Proposed Casing Program: **200' 10-5/8" cemented to surface**  
**3137' 7-5/8" cemented with 150 sacks**  
**3750' 5-1/2" cemented with 250 sacks**

Rotary Tools will be employed using mud through the fractured **Cliff** formation and gas drilling to **S.D.**

The well will be perforated and flooded to stimulate production.

I understand that this plan of work must receive approval in writing by the Geological Survey before operations may be commenced.

Company **SOUTHERN UNION GAS COMPANY**  
Address **1001 HUNT BUILDING**  
**DALLAS, TEXAS**

By **[Signature]**  
Title **Chief Geologist**

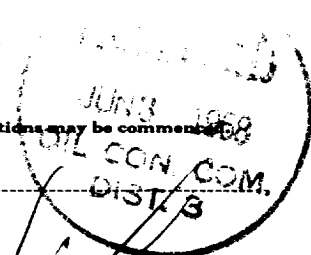

NEW MEXICO OIL CONSERVATION COMMISSION  
Well Location and Acreage Dedication Plat

Section A.

Date 20 MARCH 1958

Operator SOUTHERN UNION GAS COMPANY Lease Unit #69  
Well No. 69 Unit Letter H Section 25 Township 29 NORTH Range 7 WEST NMPM  
Located 1535 Feet From THE NORTH Line, 930 Feet From THE EAST Line  
County RIO ARriba G. L. Elevation 6746.7 Dedicated Acreage 300 Acres  
Name of Producing Formation San Juan Pool San Juan

1. Is the Operator the only owner\* in the dedicated acreage outlined on the plat below?  
Yes ☒ No ☐.
2. If the answer to question one is "no," have the interests of all the owners been consolidated by communitization agreement or otherwise? Yes ☐ No ☐. If answer is "yes," Type of Consolidation \_\_\_\_\_
3. If the answer to question two is "no," list all the owners and their respective interests below:  
REF. GLO Plat dated: 21 October 1882

Owner

Land Description

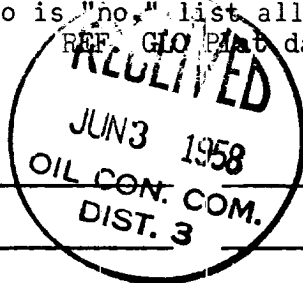

Section B

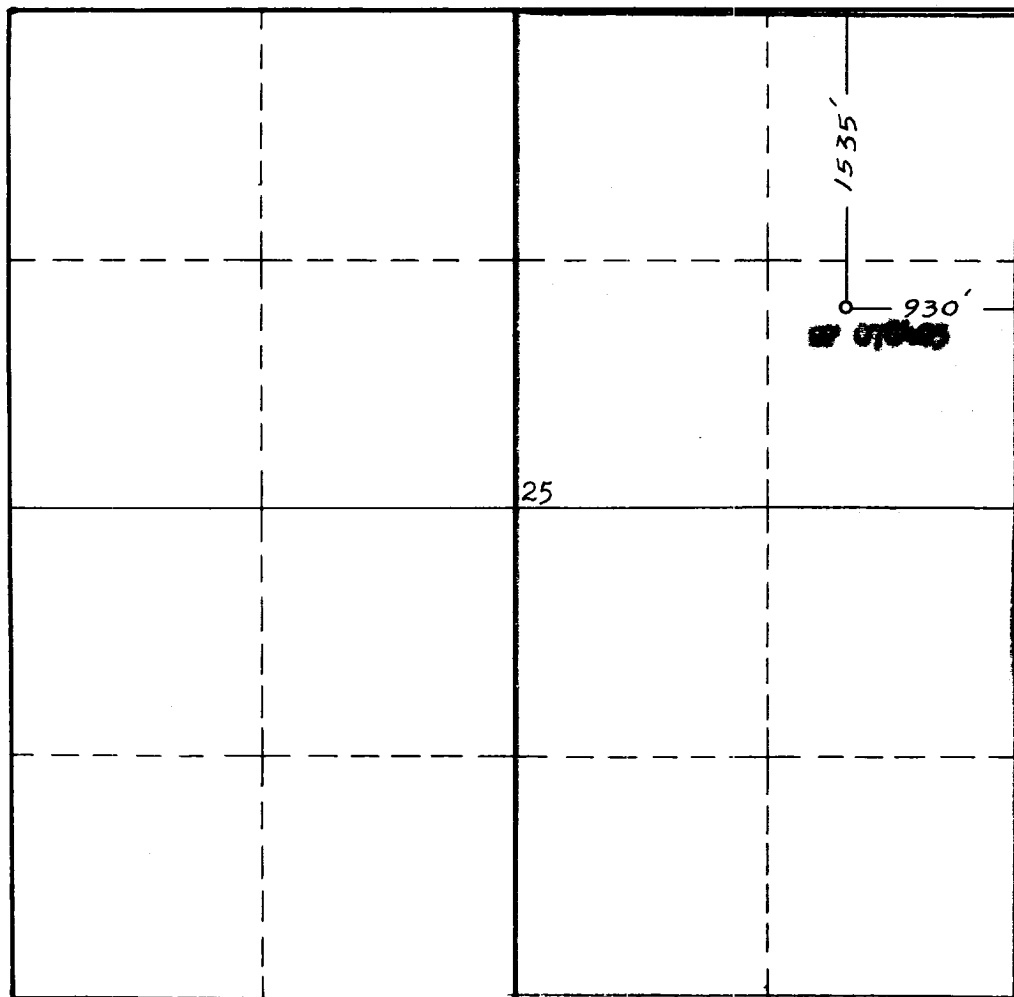

This is to certify that the information in Section A above is true and complete to the best of my knowledge and belief.

**SOUTHERN UNION GAS COMPANY**

(Operator)

**Chief Engineer**  
(Representative)

**Fort Hays, Kansas, Kansas**

Address

This is to certify that the well location shown on the plat in Section B was plotted from field notes of actual surveys made by me or under my supervision and that the same is true and correct to the best of my knowledge and belief.

Date Surveyed 19 MARCH 1958

James P. Leese  
Registered Professional  
Engineer and/or Land Surveyor.

JAMES P. LEESE

Certificate No. 1463

(See instructions for completing this form on the reverse side)