

BURLINGTON RESOURCES

SAN JUAN DIVISION

November 11, 2002

Mr. Charlie Perrin
New Mexico Oil Conservation Division
1000 Rio Brazos Road
Aztec, New Mexico 87410

Re: San Juan 29-7 Unit #58
CTP0219726 **729**
SF-078425
30-039-07556
840'FSL, 890'FWL, Section 26-29-7

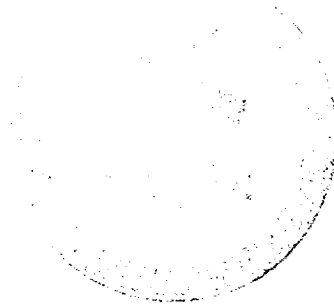

Dear Mr. Perrin:

Thank you for the opportunity to meet with you concerning bradenhead issues, including the above referenced well.

The San Juan 29-7 Unit #58 well has pressure on the intermediate but not on the bradenhead. The intermediate casing string is landed into the Lewis and the top of cement on the production string covers the Huerfanito Bentonite. See the attached wellbore schematic for more detail.

There is no contamination of fresh waters as evidenced by the lack of bradenhead pressure.

Since the well is located north of the Chacra line, there is only one zone exposed. Therefore correlative rights are protected and we believe no remedial action is necessary.

We would appreciate your looking at the information we have provided and letting us know that you agree.

Again, we appreciate your time and efforts in working with us on these issues.

Sincerely,

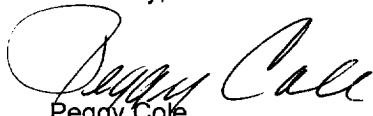
Peggy Cole
Regulatory Supervisor

Xc: Bureau of Land Management – Farmington
Matt Roberts – Burlington
Wayne Fletcher – Burlington
Wellfile

SAN JUAN 29-7 UNIT 58

WellView - Schematic

Asset ID Number 6965500	Property Number 002342100	Operator BURLINGTON RESOURCES O&G CO LP	County RIO ARRIBA	State NM
KB Elev (ft) 0.00	Ground Elev (ft) 6280.00	KB-Ground Distance (ft) -6280.00	Plug Back 5,570.0	Total Depth (ftKB)
Spud Date 12/22/56	Surface Legal Location Sect: 026, Twp: 029N, Rg: 007W, Poly: M, NMPM	NS Dist. (ft) 890.0	NS Flag FWL	EW Dist. (ft) 840.0
		EW Flag FSL	Latitude (DMS) 36° 41' 31.38" N	Longitude (DMS) 107° 32' 45.6" W

Schematic

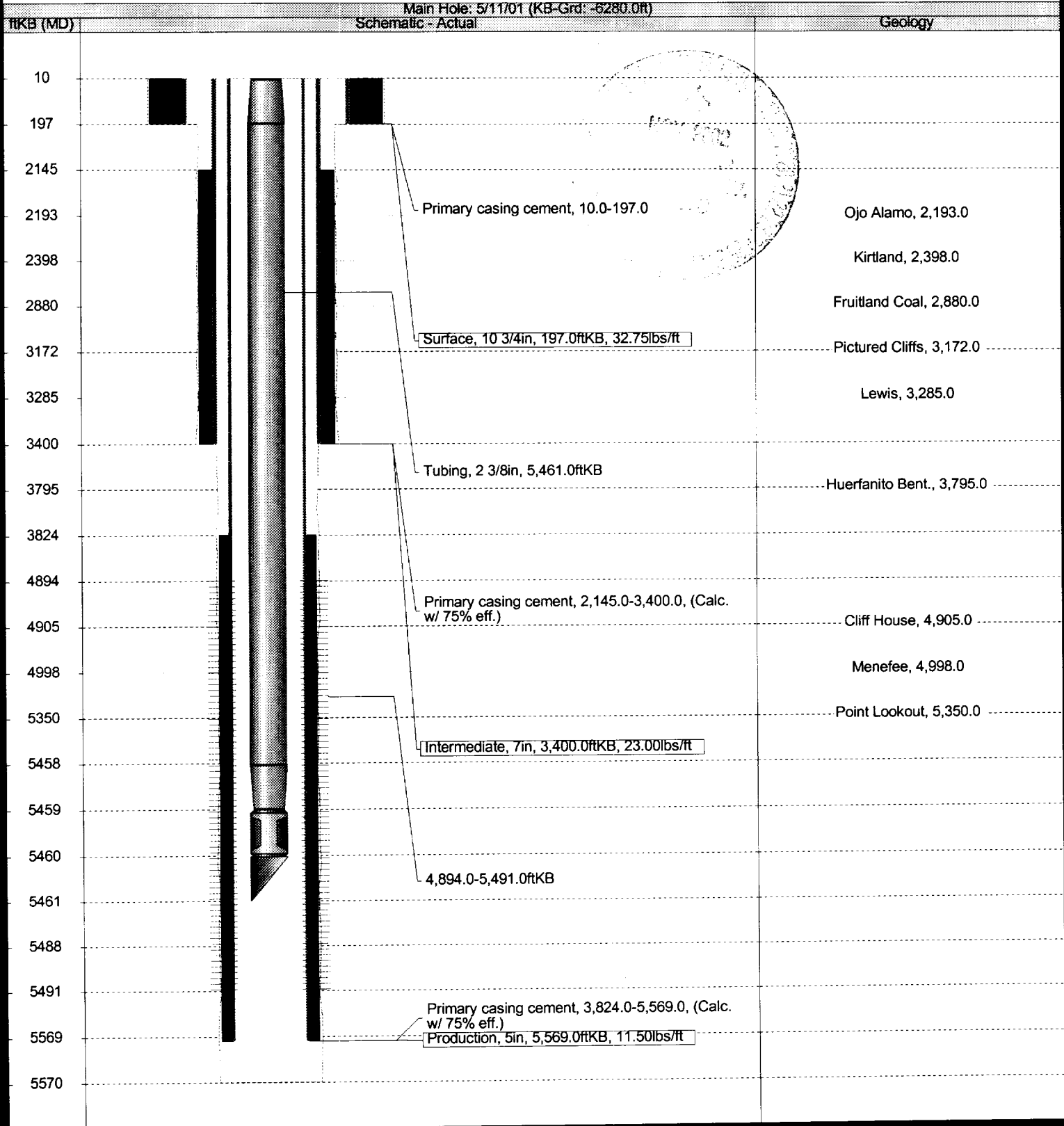

OIL CONSERVATION DIVISION

1000 Rio Brazos Road
Aztec, New Mexico

API # 30-039-07556

BRADENHEAD TEST REPORT

(Submit 2 copies to above address)

Date of Test 6/13/2002 Operator Burlington Resources Oil & Gas

Lease Name SAN JUAN 29-7 UNIT Well No 58 Location: U M Sec. 26 Twp. 029N Rge. 007W

Pressure (Flowing) Dwt Tubing 197 Intermediate 218 Casing 218 Bradenhead 0

OPEN BRADENHEAD AND INTERMEDIATE TO ATMOSPHERE INDIVIDUALLY FOR 15 MINUTES EACH.

TIME:	PRESSURES:		BRADENHEAD FLOWED:	INTERMEDIATE FLOWED:
	INTERMEDIATE	CASING		
5 Min.	<u>218</u>	<u>218</u>	Steady Flow	<u>X</u>
10 Min.	<u>0</u>	<u>0</u>	Surges	
15 Min.	<u>0</u>	<u>0</u>	Down to Nothing	
20 Min.	<u>0</u>	<u>0</u>	Nothing	<u>X</u>
25 Min.	<u>0</u>	<u>0</u>	Gas	<u>X</u>
30 Min.	<u>0</u>	<u>0</u>	Gas & Water	<u>X</u>
			Water	

If Bradenhead flowed water, check description below:

Clear _____
Fresh _____
Salty _____
Sulfur _____
Black _____

Remarks:

BH- 0#psi. INT-218# at start of test. Blew INT for 30mins psi came to 32#. SI INT for 15mins INT came back up to 195#.

By MATT CRANE 358

Lease Operator

Position

Witness