

(SUBMIT IN TRIPLICATE)

UNITED STATES
DEPARTMENT OF THE INTERIOR
GEOLOGICAL SURVEY

Land Office **Santa Fe**
Lease No. **27 070423**
Unit **E/S Sec. 11, T8N, R7W, N.M.P.M., Rio Arriba Co., New Mexico**
50 acres Sec 11
240 acres - 27 070423

SUNDRY NOTICES AND REPORTS ON WELLS

NOTICE OF INTENTION TO DRILL	<input checked="" type="checkbox"/>	SUBSEQUENT REPORT OF WATER SHUT-OFF	
NOTICE OF INTENTION TO CHANGE PLANS		SUBSEQUENT REPORT OF SHOOTING OR ACIDIZING	
NOTICE OF INTENTION TO TEST WATER SHUT-OFF		SUBSEQUENT REPORT OF ALTERING CASING	
NOTICE OF INTENTION TO RE-DRILL OR REPAIR WELL		SUBSEQUENT REPORT OF RE-DRILLING OR REPAIR	
NOTICE OF INTENTION TO SHOOT OR ACIDIZE		SUBSEQUENT REPORT OF ABANDONMENT	
NOTICE OF INTENTION TO PULL OR ALTER CASING		SUPPLEMENTARY WELL HISTORY	
NOTICE OF INTENTION TO ABANDON WELL			

(INDICATE ABOVE BY CHECK MARK NATURE OF REPORT, NOTICE, OR OTHER DATA)

San Juan 23-7 Unit No. 64
Well No. _____ is located **1000** ft. from **(N)** line and **1000** ft. from **(E)** line of sec. **11**
SE/4 NE/4 Section 11 **28N** **7W** **N.M.P.M.**
(1/4 Sec. and Sec. No.) (Twp.) (Range) (Meridian)
Blanco NV **Rio Arriba County** **New Mexico**
(Field) (County or Subdivision) (State or Territory)

The elevation of the derrick floor above sea level is **6347** ft. **G.L.**

DETAILS OF WORK

(State names of and expected depths to objective sands; show sizes, weights, and lengths of proposed casings; indicate mudlogging, cementing points, and all other important proposed work)

The objective sand is the **Manzanero** formation anticipated at approximately **4975'**.

Proposed Casing Program: **280' 10-3/4" J-55 cemented to surface**
305' 7-5/8" J-55 casing set thru the Pictured Cliffs
& cemented with 200 sacks
245' 5-1/2" J-55 casing to be set thru the Manzanero &
cemented with 200 sacks

Rotary Tools will be employed using mud thru the Pictured Cliffs & gas drilling from the Pictured Cliffs to an estimated TD of **5650'**.

The well will be sand fraced in an effort to stimulate production.

I understand that this plan of work must receive approval in writing by the Geological Survey before operations may be commenced.

Company **SOUTHERN UNION GAS COMPANY**

Address **1001 East Hdg.**

Del Rio, Texas

By

A. H. Winkler
Title **Eng., Exploration Dept.**

NEW MEXICO OIL CONSERVATION COMMISSION

Well Location and Acreage Dedication Plat

Section A.

Date **JANUARY 28, 1958**

Operator **SOUTHERN UNION GAS COMPANY** Lease **SAN JUAN 29-7 UNIT** **SF 078423**
 Well No. **64** Unit Letter **H** Section **11** Township **29 N** Range **7 W** NMPM
 Located **1840** Feet From **NORTH** Line, **1090** Feet From **EAST** Line
 County **RIO ARriba** G. L. Elevation **6347** Dedicated Acreage **320** Acres
 Name of Producing Formation **MESA VERDE** Pool **BLANCO**

1. Is the Operator the only owner in the dedicated acreage outlined on the plat below?
 Yes _____ No **XX**
2. If the answer to question one is "no", have the interests of all the owners been consolidated by communization agreement or otherwise? Yes **XX** No _____. If answer is "yes", Type of Consolidation, **San Juan Unit 29-7 Agreement**
3. If the answer to question two is "no", list all the owners and their respective interests below:

Owner

Land Description

Section B.

This is to certify that the information in Section A above is true and complete to the best of my knowledge and belief.

SOUTHERN UNION GAS COMPANY

(Operator)

L. E. HARRIS (Representative)**1001 East 34th**

(Address)

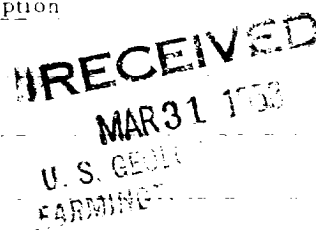
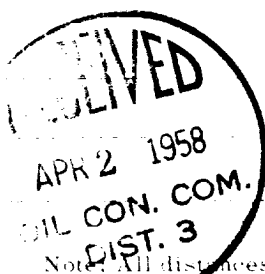
Dallas, Texas

Note: All distances must be from outer boundaries of section.

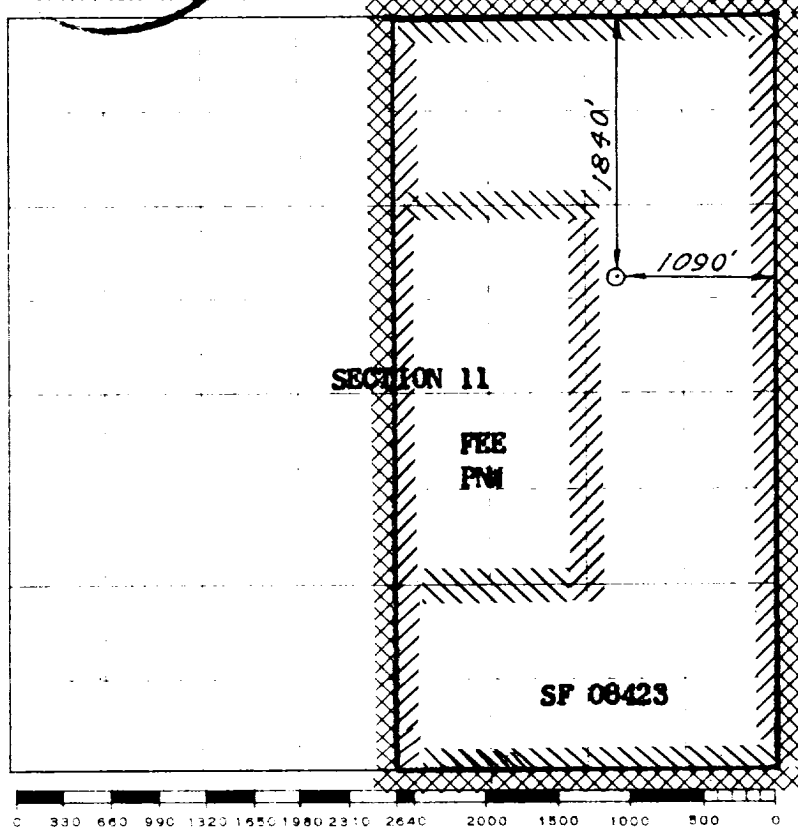

Scale 4 inches equal 1 mile

This is to certify that the above plat was prepared from field notes of actual surveys made by me or under my supervision and that the same are true and correct to the best of my knowledge and belief.

(Seal)

Date Surveyed

OCTOBER 24, 1957

Farmington, New Mexico

Registered Professional Engineer and/or Land Surveyor