

NEW MEXICO OIL CONSERVATION COMMISSION

WELL LOCATION AND ACERAGE DEDICATION PLAT

All distances must be from the outer boundaries of the Section

Operator EL PASO NATURAL GAS COMPANY		Lease SAN JUAN 29-7 UNIT		Well No. SF-078943	100
Unit Letter N	Section 6	Township 29-N	Range 7-W	County RIO ARriba	
Actual Footage Location of Well: 790 feet from the SOUTH line and 950 feet from the WEST line Ground Level Elev. 6322 Producing Formation DAKOTA Basin BASIN DAKOTA Dedicated Acreage 327.78 Acres					

1. Outline the acreage dedicated to the subject well by colored pencil or hatchure marks on the plat below.
2. If more than one lease is dedicated to the well, outline each and identify the ownership thereof (both as to working interest and royalty).
3. If more than one lease of different ownership is dedicated to the well, have the interests of all owners been consolidated by communization, unitization, force-pooling, etc?
 Yes ☐ No ☐ If answer is "Yes," type of consolidation: _____

If answer is "no," list the owners and tract descriptions which have actually consolidated. (Use reverse side of this form if necessary): _____

No allowable will be assigned to the well until all interests have been consolidated by communization, unitization, forced-pooling, or otherwise, or until a non standard unit, eliminating such interests, has been approved by the Commission.

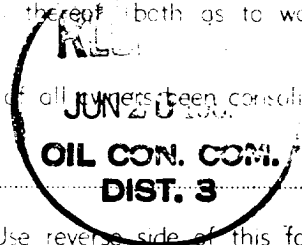

**NOTE: THIS PLAT IS REISSUED TO CONFORM WITH
N. M. O. C. C. ORDER # R-3246 6-19-67**

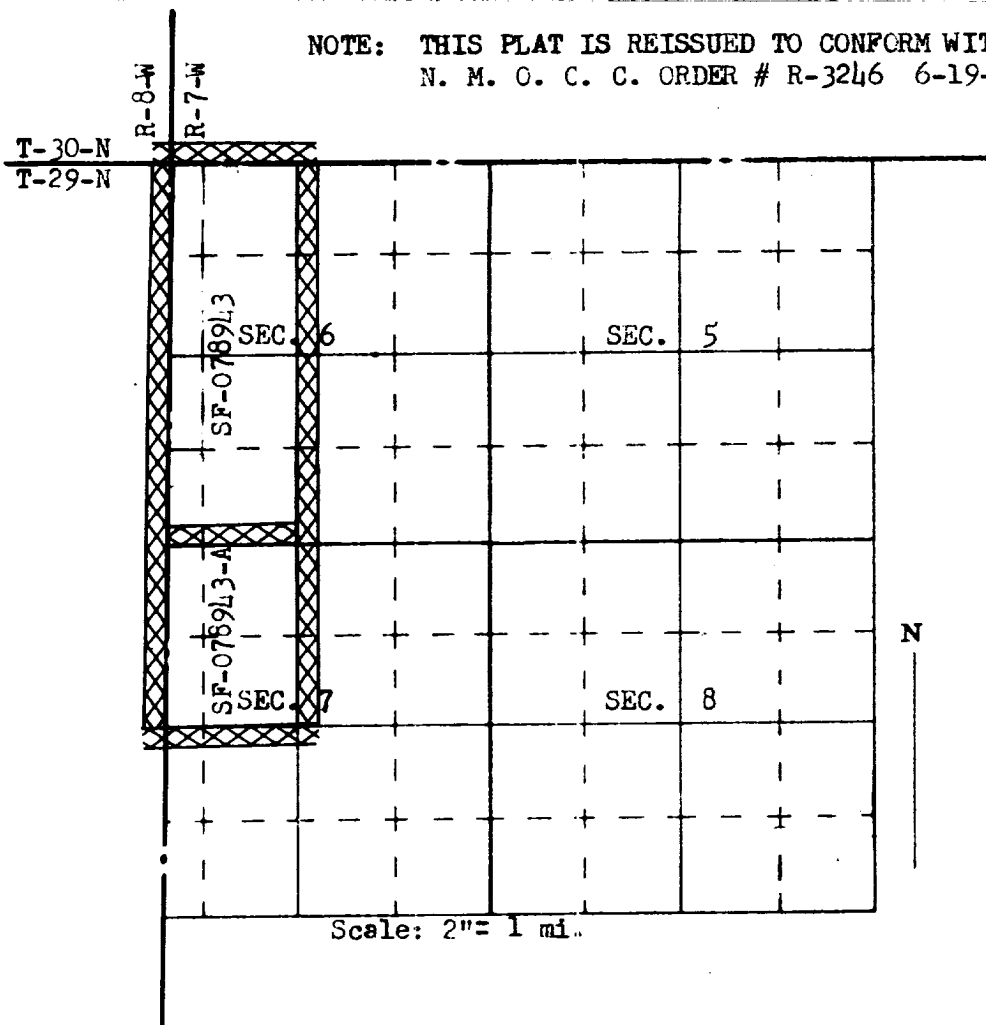

CERTIFICATION

I hereby certify that the information contained herein is true and complete to the best of my knowledge and belief.

Name _____
 Position _____
 Company _____
 Date _____

I hereby certify that the well location shown on this plat was plotted from field notes of actual surveys made by me or under my supervision, and that the same is true and correct to the best of my knowledge and belief.

Date Surveyed _____
NOVEMBER 8, 1966
 Registered Professional Engineer
 and/or Land Surveyor

ELMO L. POTEET

Certificate No. _____