

UNITED STATES
DEPARTMENT OF THE INTERIOR
GEOLOGICAL SURVEY

SUNDRY NOTICES AND REPORTS ON WELLS

(Do not use this form for proposals to drill or to deepen or plug back to a different reservoir. Use Form 9-331-C for such proposals.)

1. oil ☐ well gas ☒ well other ☐
2. NAME OF OPERATOR
El Paso Natural Gas Company
3. ADDRESS OF OPERATOR
P.O. Box 289, Farmington, NM 87401
4. LOCATION OF WELL (REPORT LOCATION CLEARLY. See space 17 below.)
790'N, 1530'W
AT SURFACE:
AT TOP PROD. INTERVAL:
AT TOTAL DEPTH:

16. CHECK APPROPRIATE BOX TO INDICATE NATURE OF NOTICE, REPORT, OR OTHER DATA

REQUEST FOR APPROVAL TO:

TEST WATER SHUT-OFF ☐
FRACTURE TREAT ☐
SHOOT OR ACIDIZE ☐
REPAIR WELL ☐
PULL OR ALTER CASING ☐
MULTIPLE COMPLETE ☐
CHANGE ZONES ☐
ABANDON* ☐
(other) ☐

SUBSEQUENT REPORT OF:

☐
☒
☐
☐
☐
☐
☐
☐
☐

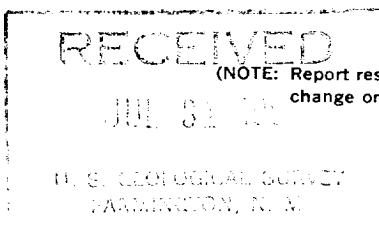

(NOTE: Report results of multiple completion or zone change on Form 9-330.)

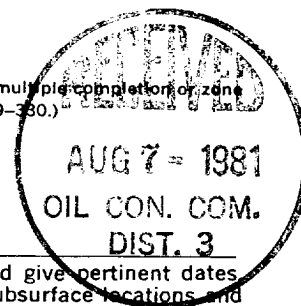

5. LEASE
SF 078503
6. IF INDIAN, ALLOTTEE OR TRIBE NAME
7. UNIT AGREEMENT NAME
San Juan 29-7 Unit
8. FARM OR LEASE NAME
San Juan 29-7 Unit
9. WELL NO.
114 M
10. FIELD OR WILDCAT NAME
Blanco MV & Basin Dakota
11. SEC., T., R., M., OR BLK. AND SURVEY OR AREA
Sec. 33, T-29-N, R-7-W
NMPM
12. COUNTY OR PARISH
Rio Arriba
13. STATE
New Mexico
14. API NO.
15. ELEVATIONS (SHOW DF, KDB, AND WD)
6841' GL

17. DESCRIBE PROPOSED OR COMPLETED OPERATIONS (Clearly state all pertinent details, and give pertinent dates including estimated date of starting any proposed work. If well is directionally drilled, give subsurface locations and measured and true vertical depths for all markers and zones pertinent to this work.)*

7-21-81: PBSD 8084'. Tested casing to 4500#, OK. Perfed Dakota: 7866,7874,7880,7887,7894,7981,7988,8012,8043,8051,8057' W/1 SPZ. Fraced w/ 126,000# 20/40 sand, 98,000 gal. wtr. Flushed w/ 16,000 gal. wtr.

7-23-81: Perfed Massive Point Lookout: 5786,5791,5796,5806,5810,5832,5844,5852,5862,5877,5882,5896,5911,5922, 5926,5931,5936,5988,6116,6130,6178' W/1 SPZ Fraced w/ 58,000# 20/40 sd, 116,000 gal. wtr. Flushed w/ 16,128 gal. wtr.

Perfed Cliff House & Menefee:

5227,5234,5256,5262,5306,5313,5320,5338,5362,5368,5376,5386,5395,5455,5460, 5469,5517,5524,5664' W/1 SPZ. Fraced w/ 62,500# 20/40 sand, 87,994 gal. wtr.

Subsurface Safety Valve: Mann. and type wtr. Set @ _____ Ft.

18. I hereby certify that the foregoing is true and correct

SIGNED R. J. Insko TITLE Drilling Clerk DATE July 27, 1981

(This space for Federal or State office use)

APPROVED BY _____ TITLE _____ DATE _____
CONDITIONS OF APPROVAL, IF ANY:

NMOCC

BY h