

7-15-85

50 YEARS



TONY ANAYA
GOVERNOR

STATE OF NEW MEXICO
ENERGY AND MINERALS DEPARTMENT
OIL CONSERVATION DIVISION



1935 - 1985

POST OFFICE BOX 2088
STATE LAND OFFICE BUILDING
SANTA FE, NEW MEXICO 87501
(505) 827-5800

July 8, 1985

El Paso Exploration Co.
P. O. Box 4289
Farmington, New Mexico 87499-4289

Attention: G. W. Brink

Administrative Order NSL-2078

Gentlemen:

Reference is made to your application for a non-standard location for your San Juan 29-7 Unit Well No. 130 to be located 2025 feet from the South line and 1400 feet from the West line of Section 21, Township 29 North, Range 7 West, NMPM, Basin-Dakota Pool, Rio Arriba County, New Mexico. The W/2 of said Section 21 shall be dedicated to the well.

By authority granted me under the provisions of Rule 104 F(I), the above-described unorthodox location is hereby approved.

Sincerely,

R. L. STAMETS, DIRECTOR

RLS/DC/dr

cc: Oil Conservation Division - Aztec
Bureau of Land Management - Farmington

RECEIVED
JUL 12 1985
OIL CON. DIV.
DIST. 2



P. O. BOX 4289
FARMINGTON, NEW MEXICO 87499-4289
PHONE: 505-325-2841

June 19, 1985

Mr. Richard Stamets
New Mexico Oil Conservation Division
Post Office Box 2088
Santa Fe, New Mexico 87501

Dear Mr. Stamets:

This is a request for administrative approval for an unorthodox gas well location in the Basin Dakota Pool.

It is intended to locate the El Paso Natural Gas Company's San Juan 29-7 Unit #130 at 2025' from the South line and 1400' from the West line of Section 21, T-29-N, R-7-W, Rio Arriba County, New Mexico.

The Bureau of Land Management requested this well be drilled at the proposed location due to archaeological consideration of an Indian ruins in the southwest corner of Section 21. Furthermore, steep cliffs and an existing pipeline in this quarter section makes it impossible to build an orthodox location.

El Paso Natural Gas Company operates all proration units offsetting the proposed unorthodox location.

Plats showing the proposed well location and the terrain in Section 21, along with an ownership plat, are attached.

Sincerely yours,

A handwritten signature in dark ink, appearing to read "G. W. Brink", written over the typed name.

G. W. Brink
Project Drilling Engineer

encl.

RECEIVED
JUN 21 1985
OIL CON. DIV.
DIST. 3

NEW MEXICO OIL CONSERVATION COMMISSION
WELL LOCATION AND ACREAGE DEDICATION PLAT

Form C-102
Supersedes C-128
Effective 1-4-65

All distances must be from the outer boundaries of the Section.

Operator EL PASO NATURAL GAS COMPANY			Lease SAN JUAN 29-7 UNIT (SF 078424)		Well No. 130
Unit Letter K	Section 21	Township 29N	Range 7W	County Rio Arriba	
Actual Footage Location of Well: 2025 feet from the South line and 1400 feet from the West line					
Ground Level Elev 6771	Producing Formation Dakota	Pool Basin		Dedicated Acreage: 320 Acres	

1. Outline the acreage dedicated to the subject well by colored pencil or hachure marks on the plat below.
2. If more than one lease is dedicated to the well, outline each and identify the ownership thereof (both as to working interest and royalty).
3. If more than one lease of different ownership is dedicated to the well, have the interests of all owners been consolidated by communitization, unitization, force-pooling, etc?

☒ Yes ☐ No If answer is "yes," type of consolidation Unitization

If answer is "no," list the owners and tract descriptions which have actually been consolidated. (Use reverse side of this form if necessary.)

No allowable will be assigned to the well until all interests have been consolidated (by communitization, unitization, forced-pooling, or otherwise) or until a non-standard unit, eliminating such interests, has been approved by the Commission.

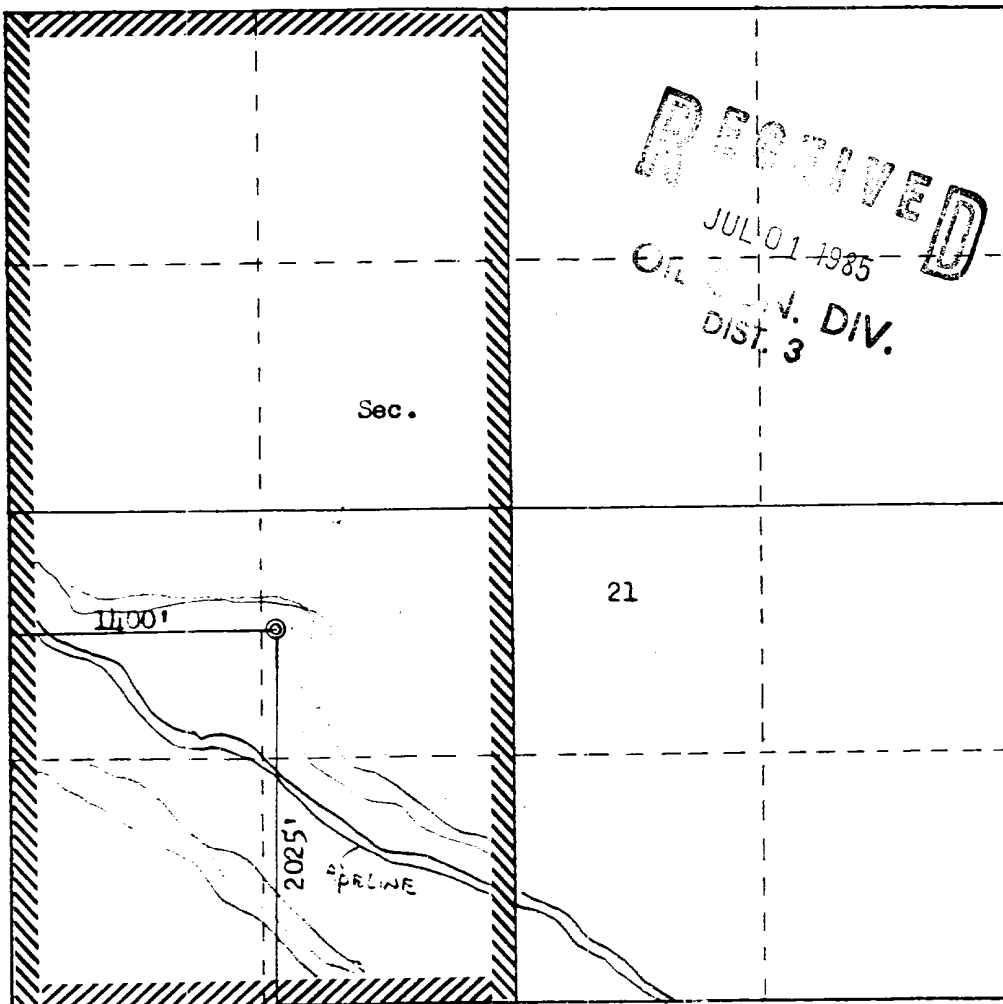

Scale: 1"=1000'

CERTIFICATION

I hereby certify that the information contained herein is true and complete to the best of my knowledge and belief.

Barbara Lourey
Name

Drilling Clerk

Position

El Paso Natural Gas Co
Company

Date

6-19-85

I hereby certify that the well location shown on this plat was plotted from field notes of actual surveys made by me or under my supervision, and that the same is true and correct to the best of my knowledge and belief.

Date Surveyed

June 17, 1985

Registered Professional Engineer and Land Surveyor

Fred B. Kerr Jr.
Fred B. Kerr Jr.

Certificate No. 3257

EL PASO NATURAL GAS COMPANY

Well Name San Juan 29-7 Unit #130, Basin Dakota

Footage----- 2025' FSL, 1400' FWL

APPLICATION FOR NON-STANDARD LOCATION

County Rio Arriba State New Mexico Section 21 Township 29N Range 7W

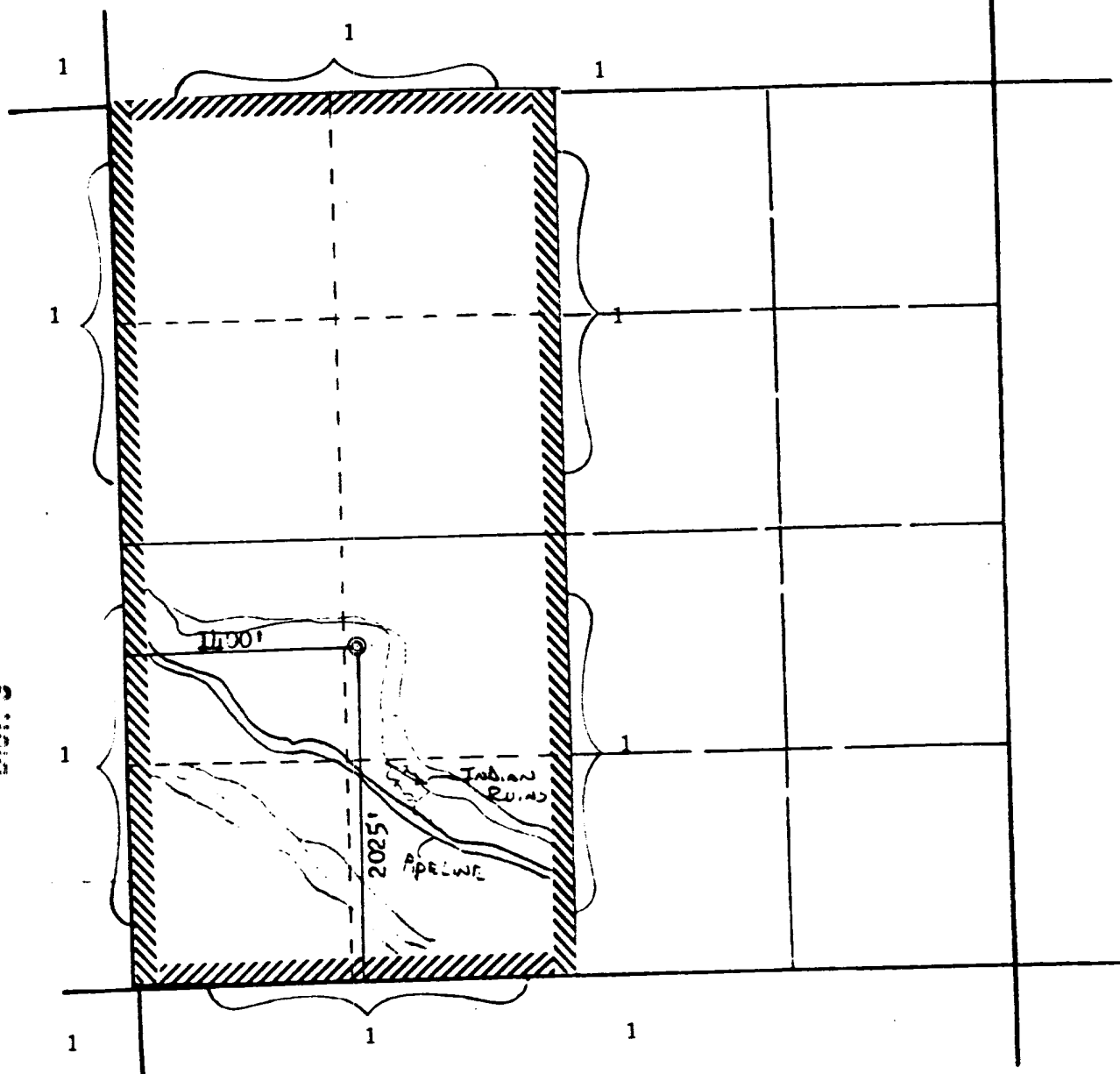

REMARKS:

(1) El Paso Natural Gas Company, as Unit Operator

JUN 21 1985

CIL CON. DIV.
DIST. 3

ed

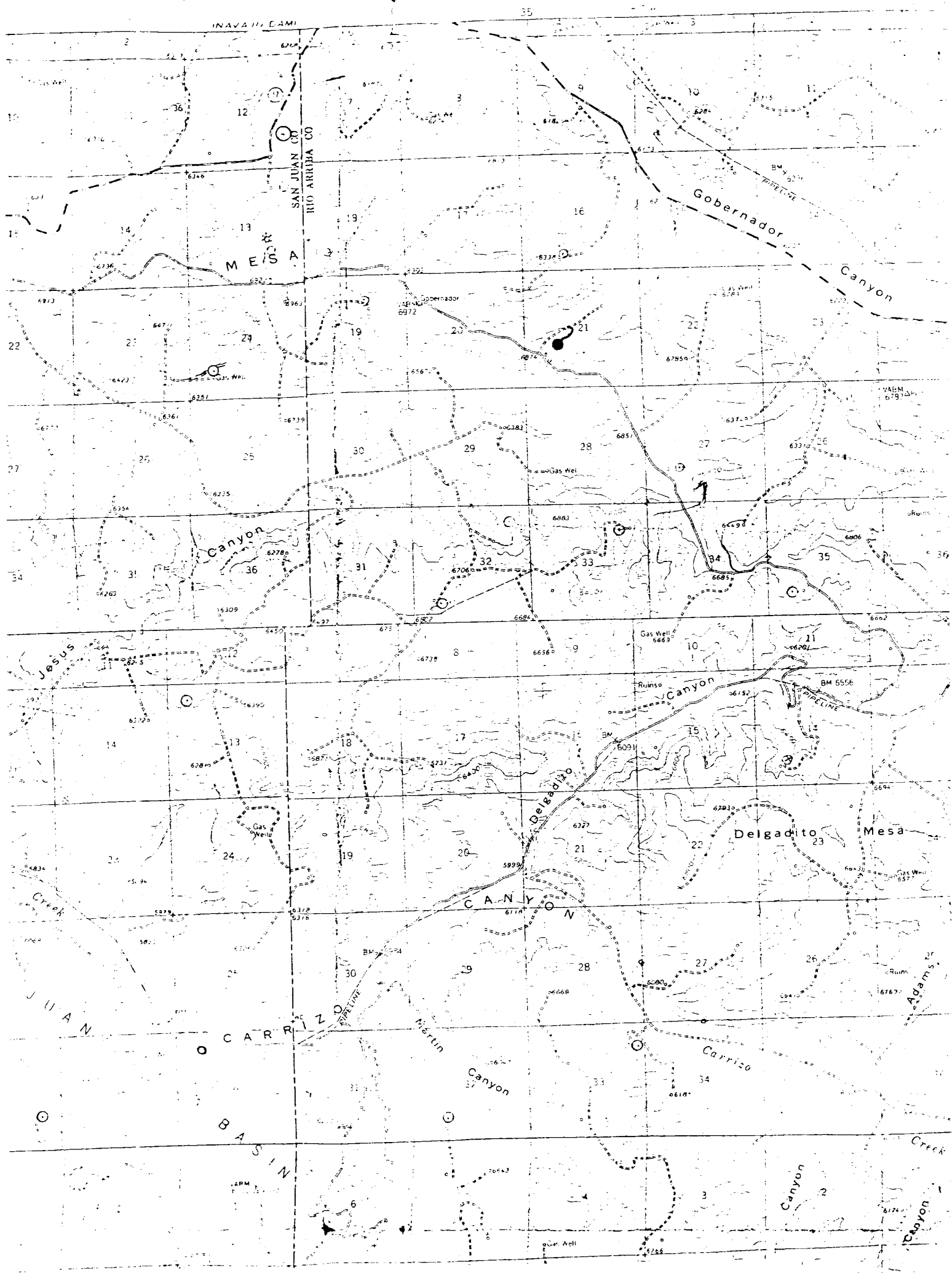

Vicinity Map for
EL PASO NATURAL GAS COMPANY #130 SAN JUAN 29-7 UNIT
2025' FSL 11400' FWL Sec. 21-T29N-R7W
RIO ARRIBA COUNTY, NEW MEXICO